

Real Estate Medium

End-to-End ERP for Managing Sales,
Projects & Financials Seamlessly

About Us

StrategicERP from ITAakash Strategic Software (P) Ltd is a software platform for start-to-end process automation and information management systems customized for the Real Estate, Construction & Infrastructure industries.

We guide businesses on their path to digital transformation and help them become technologically capable. Our cutting-edge products are the brain-child of the core development team from IIT.

Vision

We empower businesses through innovation, striving to be the trusted provider of business automation solutions. Our goal is to simplify real estate operations, overcome business challenges, and foster seamless collaboration across all departments.

Mission

We streamline project management with innovative ERP solutions, ensuring seamless data flow across departments. By empowering businesses to overcome challenges and enhance efficiency, we help clients and partners achieve lasting success.

15+

Years of Operation

250K

ERP Users

300K+

Mobile ERP Users

150+

Skilled Professionals

10+

Awards and Accolades

StrategicERP Moments

What is Real Estate Large ?

Our award-winning **Real Estate Software** has been trusted by business leaders since 2005, valued for its AI-powered features, and chosen for its proven success in boosting productivity and revenue.

Real Estate Large helps you to manage **core business functions**:

- Project Engineering
- Site Management
- Purchase Management
- Contract Management
- Sales & Pre-sales Management
- Financial Management
- Statutory Management
- Budget Management
- HR and Payroll Management

Integration with **innovative technologies** for real estate management:

- Voice commands
- Digital media integration
- Biometrics and Face ID
- HR voice assistant
- IoT integration
- Low code/ No code programming
- Multiple third-party integrations
- GIS management
- Mobile apps

Real Estate Large Module

Pre-Sales (CRM)

Marketing

Branding

Booking

Sales

Unit Allocation

Invoice / Receipt

Complaints

Project Engineering

Project Costing

Project Planning

Project Budget

Contractors Management

Work Order

RA Bills

Payment

Purchase Management

Purchase Order

Virtual Bill

Payment

Site Management

Resource Master

GRN/SRN

Inventory

Admin

Material/Service

Admin Invoice

Petty Cash

Human Resource

Hiring Process

Appointment

Salary Slip

To Do Task Management

Assign Task

Legal/Liaison Task

Reminders

Financial Management

Receivable

Payable

Balance Sheet

Statutory Management

Tax Calculations

Tax Payments

Tax Returns

Audit & Assets

IT Assessment

GST Audit

Audit Reports

Chanakya AI

Chanakya AI is an advanced AI-powered assistant designed to enhance ERP systems with intelligent automation, predictive analytics, and seamless decision-making support.

It integrates with Strategic ERP, Centiloquy, and Inverse.ai to drive business efficiency.

PREDICTIVE INSIGHTS

- Real-time data forecasting for better decision-making
- Market risk alerts and cost minimization suggestions

AUTOMATION & AI ASSISTANCE

- **Anomaly Detection:** Prevent fraud and errors in ERP systems
- **Conversational Bots:** Streamline user interactions with AI chatbots
- **Document Scanning:** Convert physical documents into digital insights
- **Generative AI:** Automate workflows and enhance decision-making

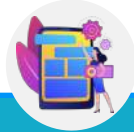

ENHANCED USER EXPERIENCE

- **Voice Commands & Dictation:** Hands-free navigation and document processing
- **Word Suggestions:** Improve accuracy in data entry
- **ML Predictions:** Trend analysis for optimized business strategies

Chanakya

Solutions powered by AI/ML

Predicting Future data ...

Historical data is used to build a mathematical model that captures important trends. That predictive model is then used on current data to predict what will happen next, or to suggest action to take for optimal outcomes.

- **Run time data prediction**
- **Market risk alerts**
- **Production cost minimise alert**
- **Future forecasting of Inventory/Assets**

Advanced Features

AI and Machine Learning Technology

Mail Conversation

Voice Command

Dashboards

Calculator

Multiple Tab

Background Option

Multiple Language

User Profile

ERP User Chat

Real Estate Large Menu Screen - Modules

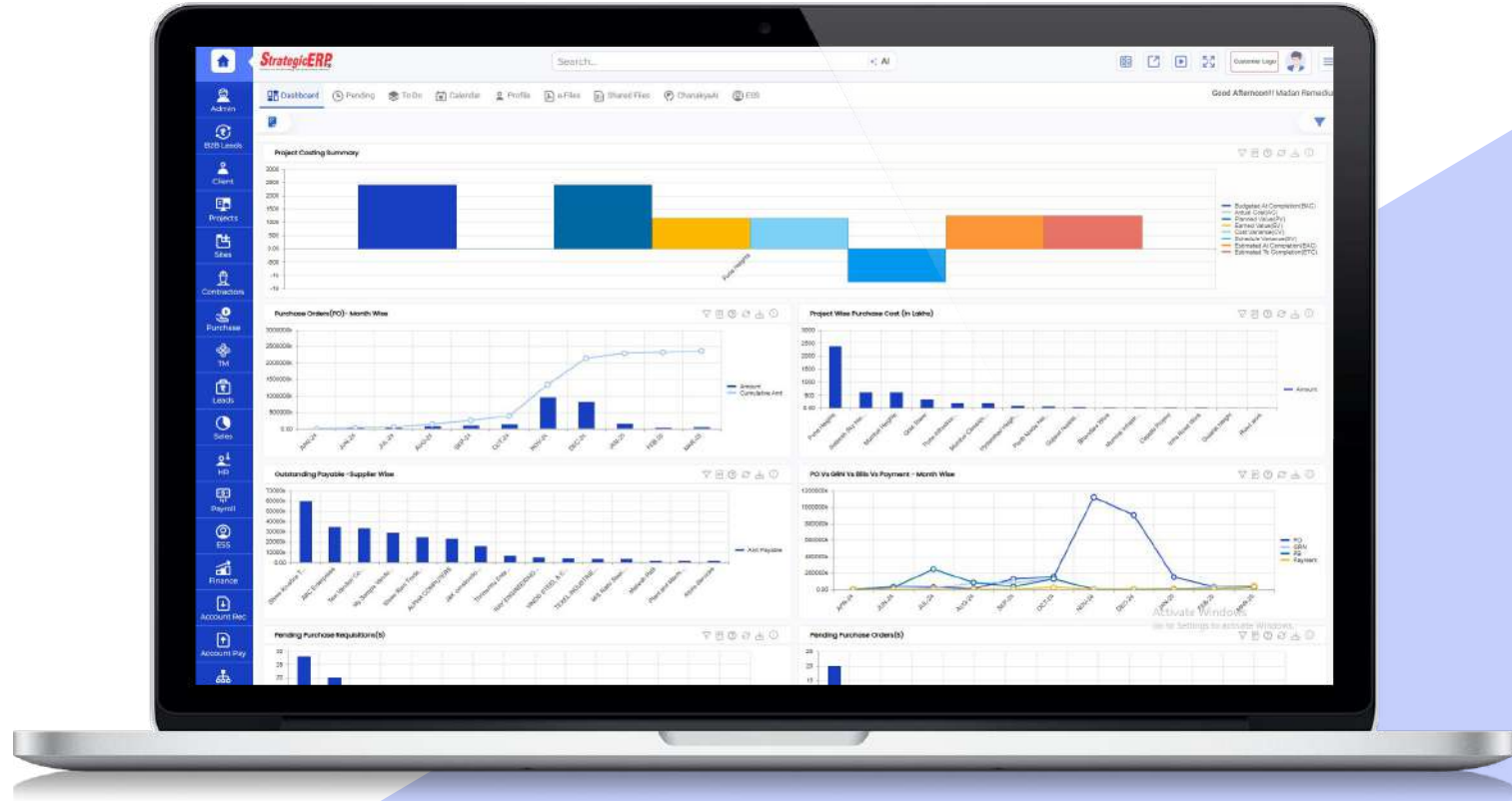

Voice Search – Conversational User Interface for Instant Details

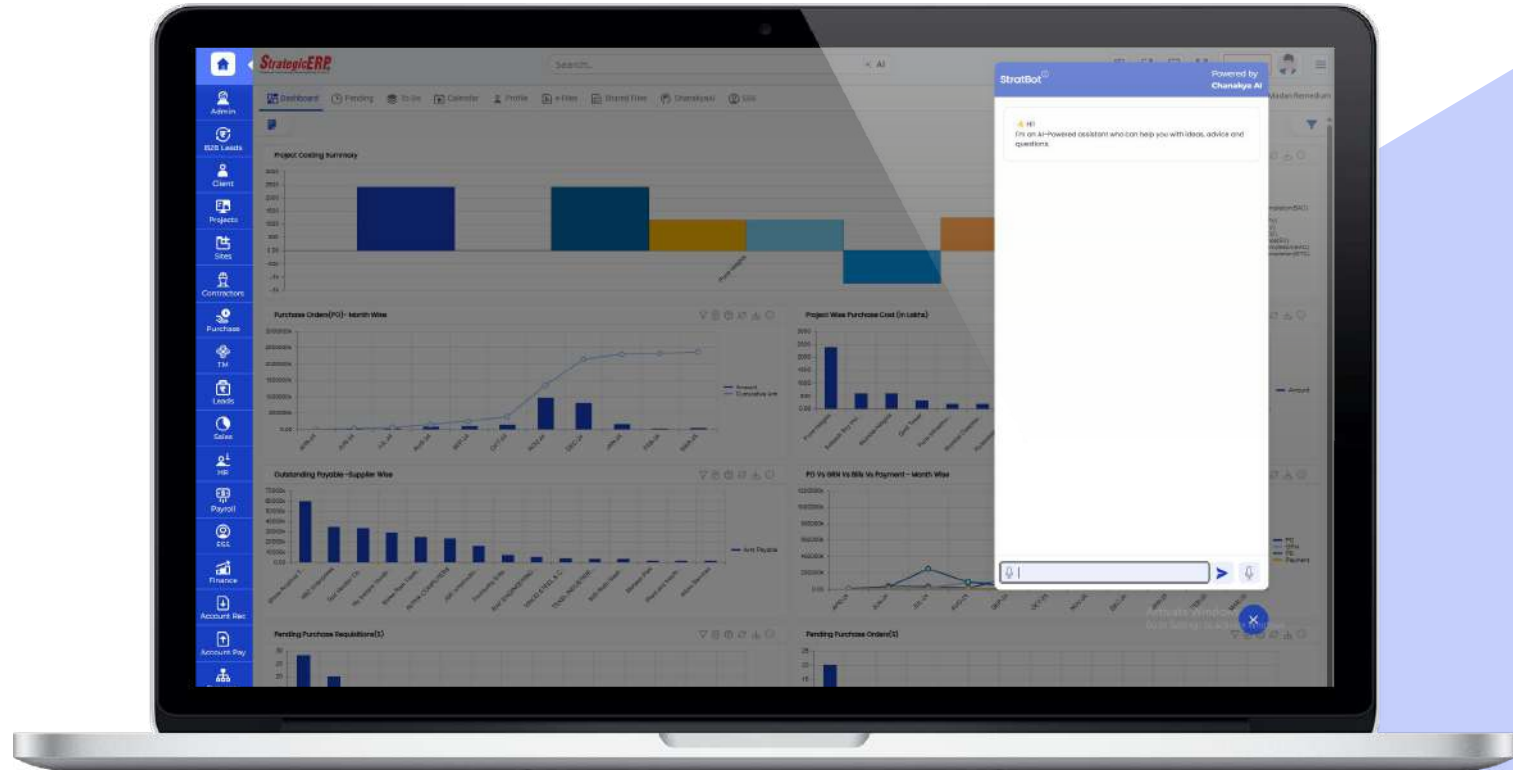

Video Tutorials – Easy to Learn with Online Tutorials

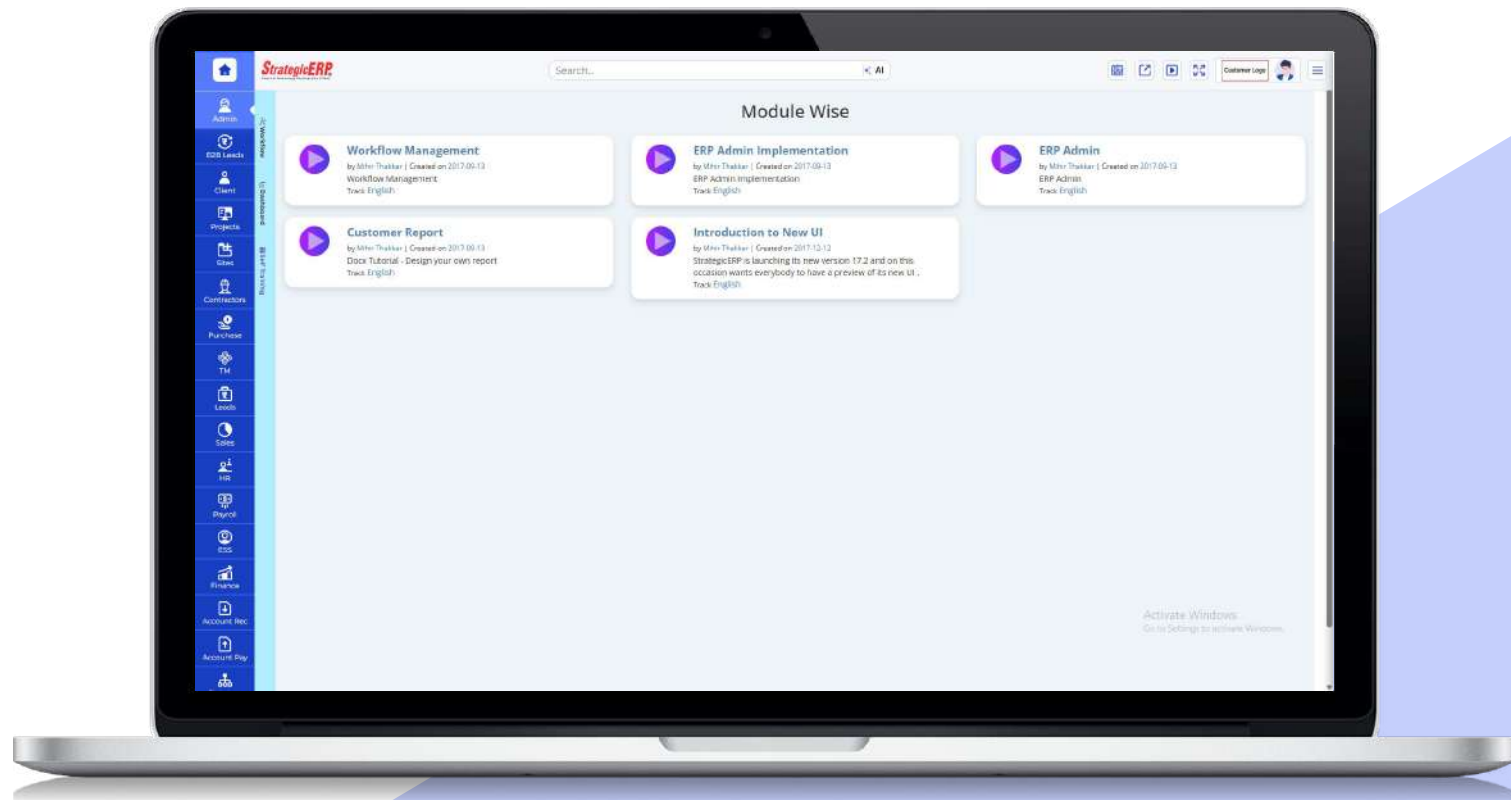

Click-to-Call – Call Register with Click-to-Call Integration

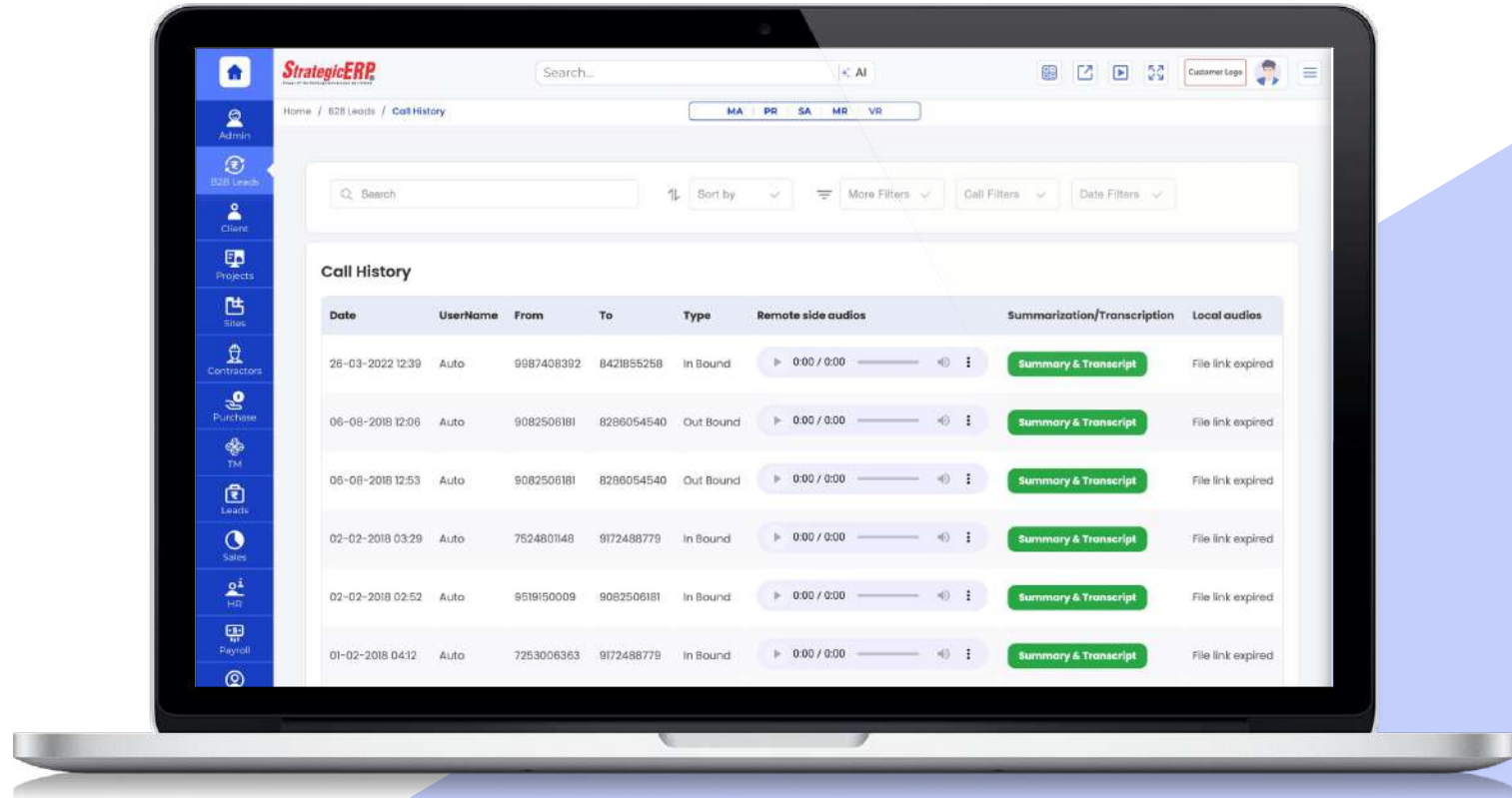

Sr . No.	Module Name	Dashboard Reports	No. Of Forms	No. Of Print Reports	No. Of MIS Reports
1	ERP Admin	1	47	35	0
2	Financial Management	10	16	37	32
3	Statutory Management	6	42	37	0
4	Budget Management	0	6	13	7
5	Pre Sales	13	22	15	12
6	Sales Management	7	31	18	14
7	Project Engineering	6	31	23	8
8	Site Management	9	16	12	8
9	Purchase Management	8	14	11	14
10	Contractors Management	4	16	15	4
11	Lease & Rent		32	32	12
12	HR and Payroll	0	37	17	4
13	Employee Self Service	0	12	14	3
14	Administration	8	12	12	7
15	To-do Task Management	0	11	9	2

Real Estate Large Module Flow | ERP Admin

Real Estate Large Module Flow | Financial Management

Financial Management

Manage Ledger Accounts, Group Ledger, Trial Balance, Profit & Loss account, Balance sheet and Day Book

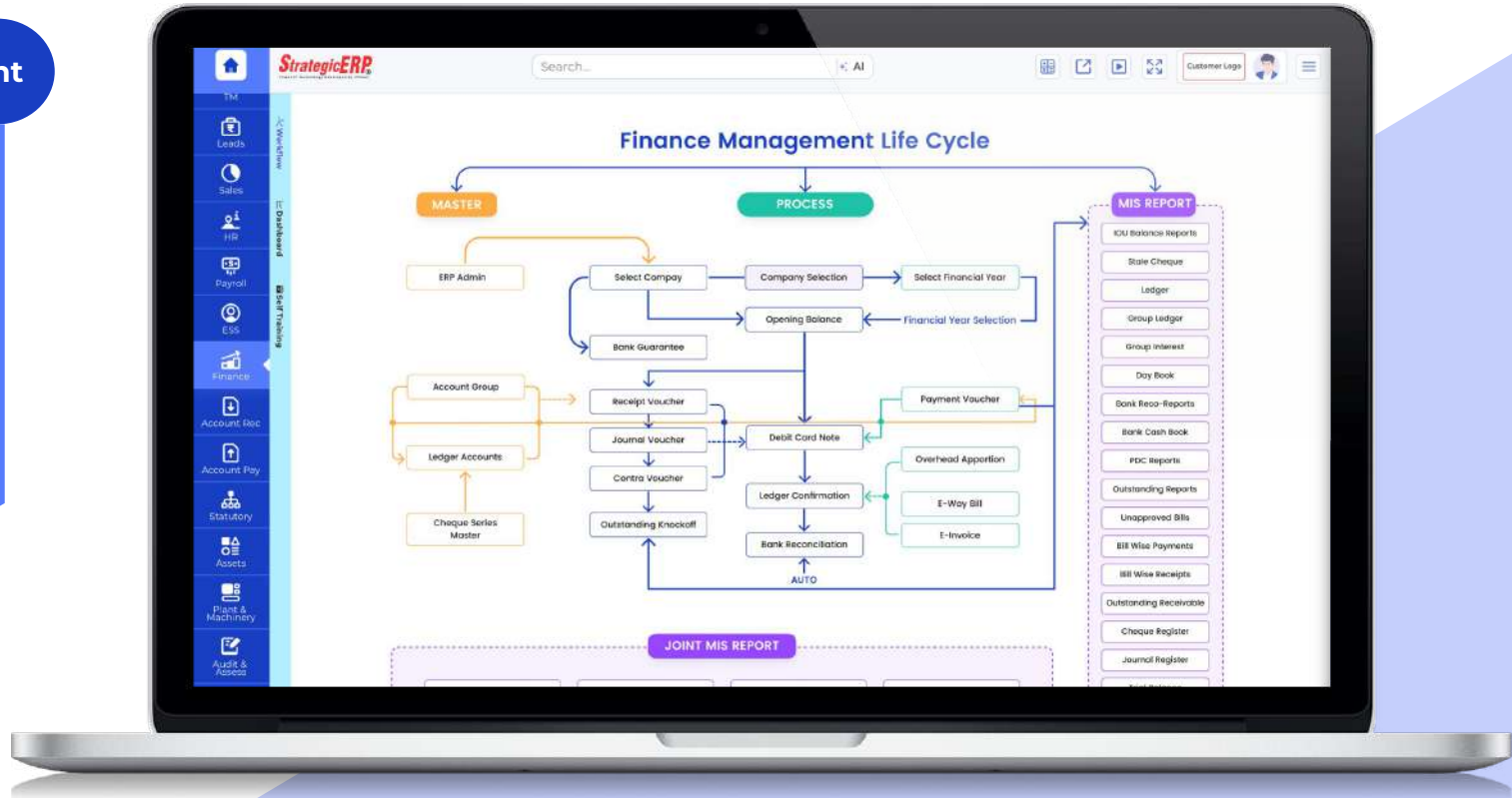

MIS Reports | Financial Management

Joint Trial Balance Report

Other Critical Reports

- Bank Reconciliation
- Ledger Confirmation
- Balance Sheet

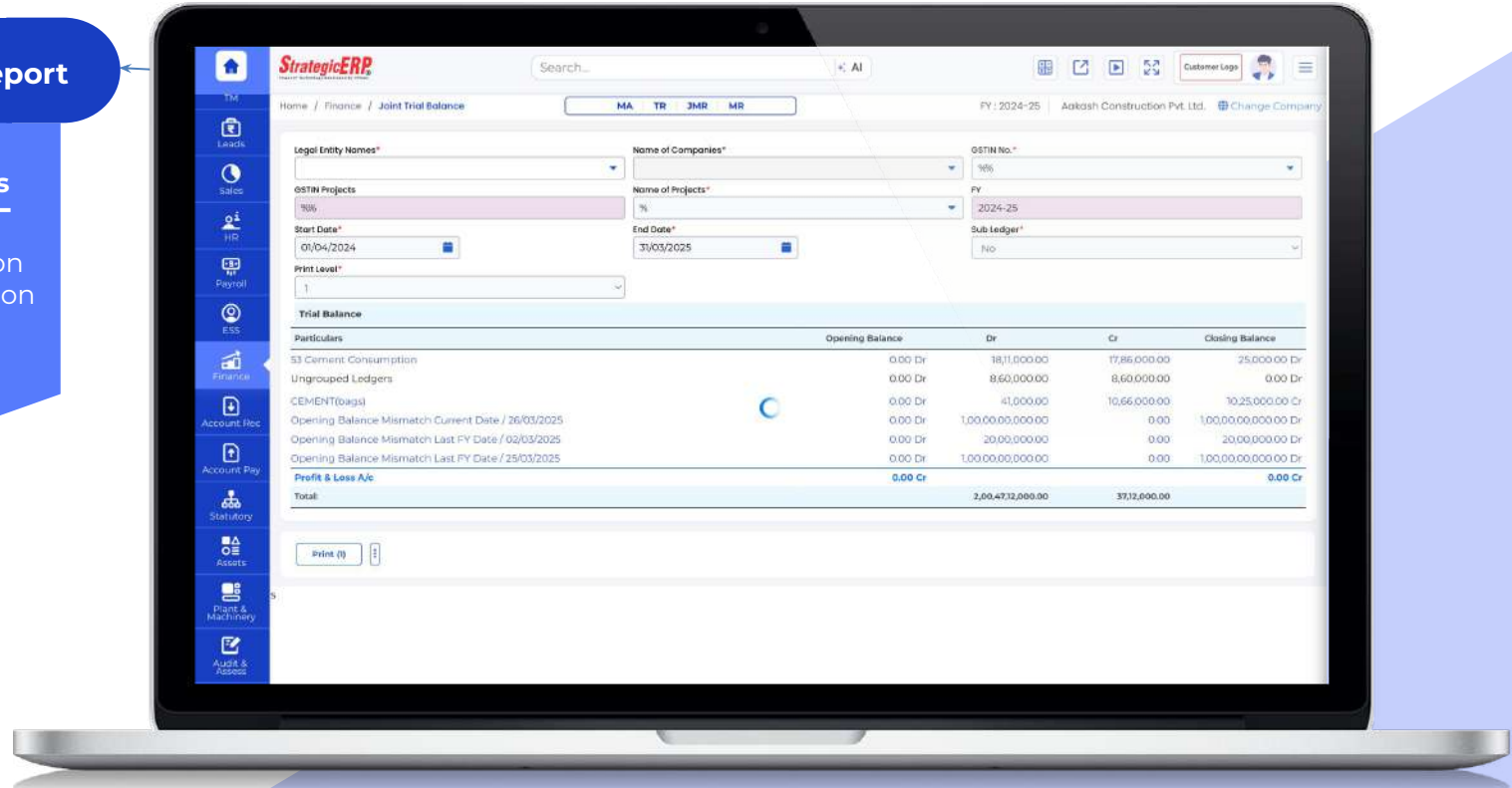

Dashboard Reports | Financial Management

Outstanding Receivable

Other Critical Reports

- Profit Loss Analysis
- Outstanding Payable
- Project-Wise Outstanding Payable
- Funds Availability

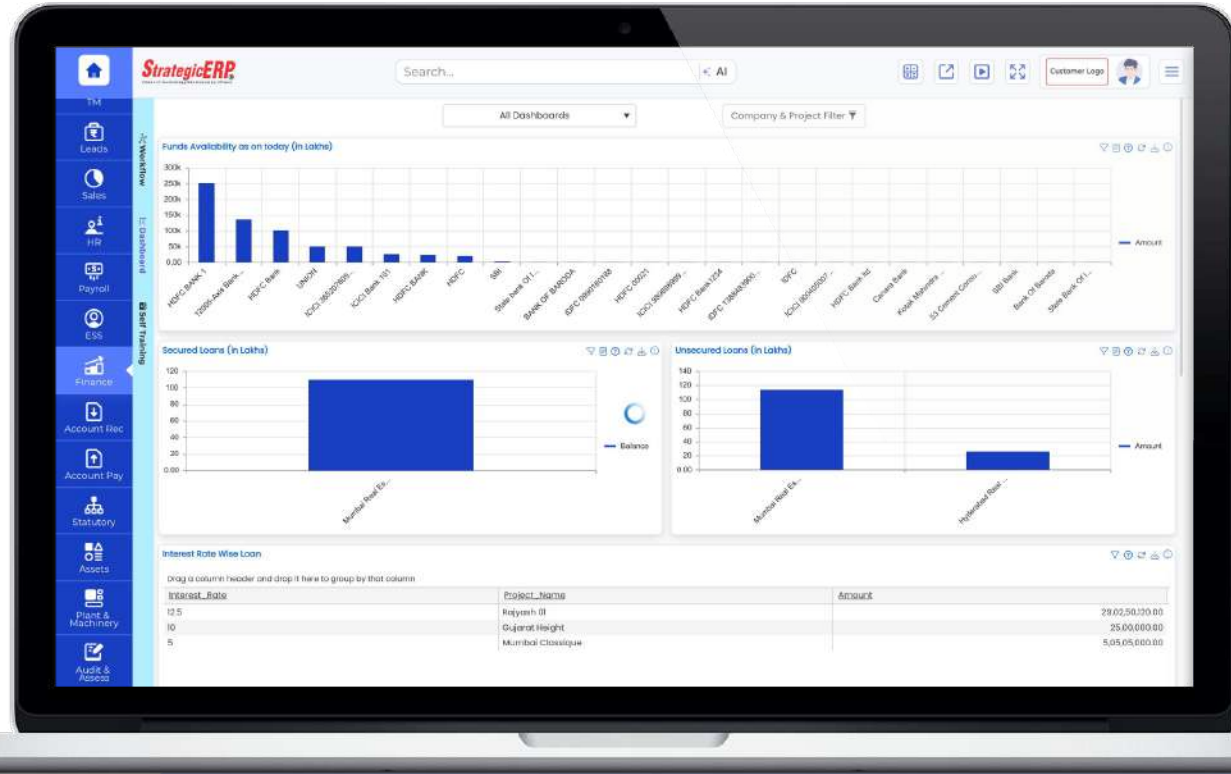

Real Estate Large Module Flow | Statutory Management

Statutory Management

Manage Income Tax,
Advance Tax,
Service Tax,
VAT, TDS , PF,
PT, and ESIC

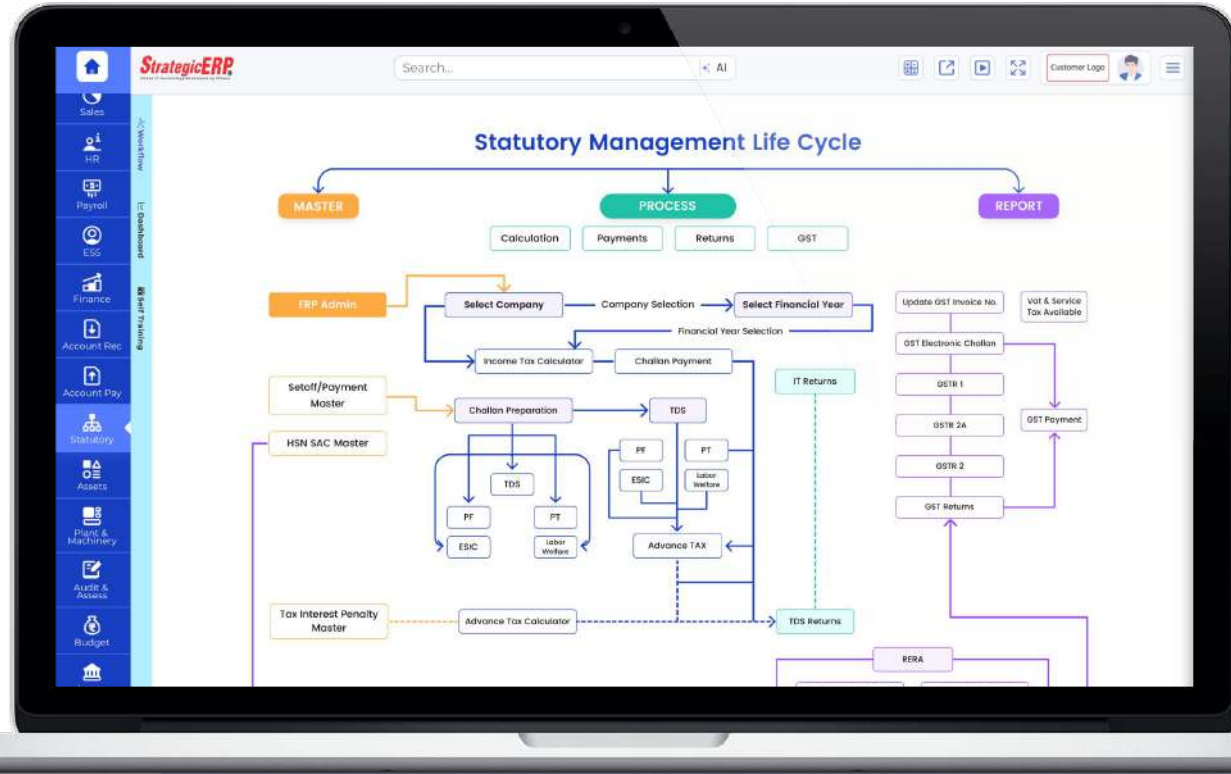

Dashboard Reports | Statutory Management

Tax Payment Due

Other Critical Reports

- Tax Setoff Due
- Tax Payment History
- Project-Wise Tax Summary

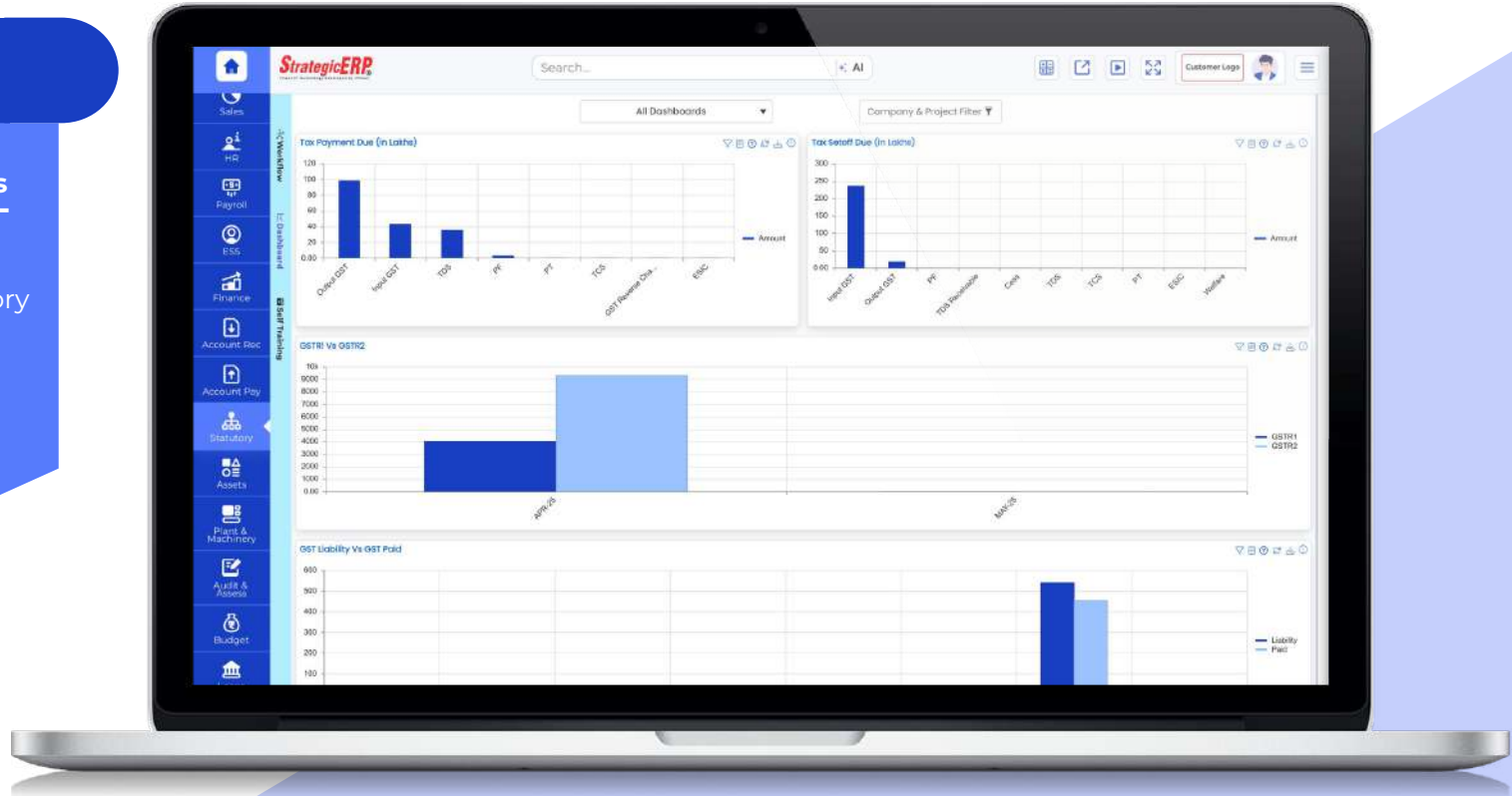

Real Estate Large Module Flow | Leads Management

Pre Sales

Manage Enquiry, Project Details, Sub Project Details, Unit Details, Additional Charges, Sales Person Info, Enquiry Source and more...

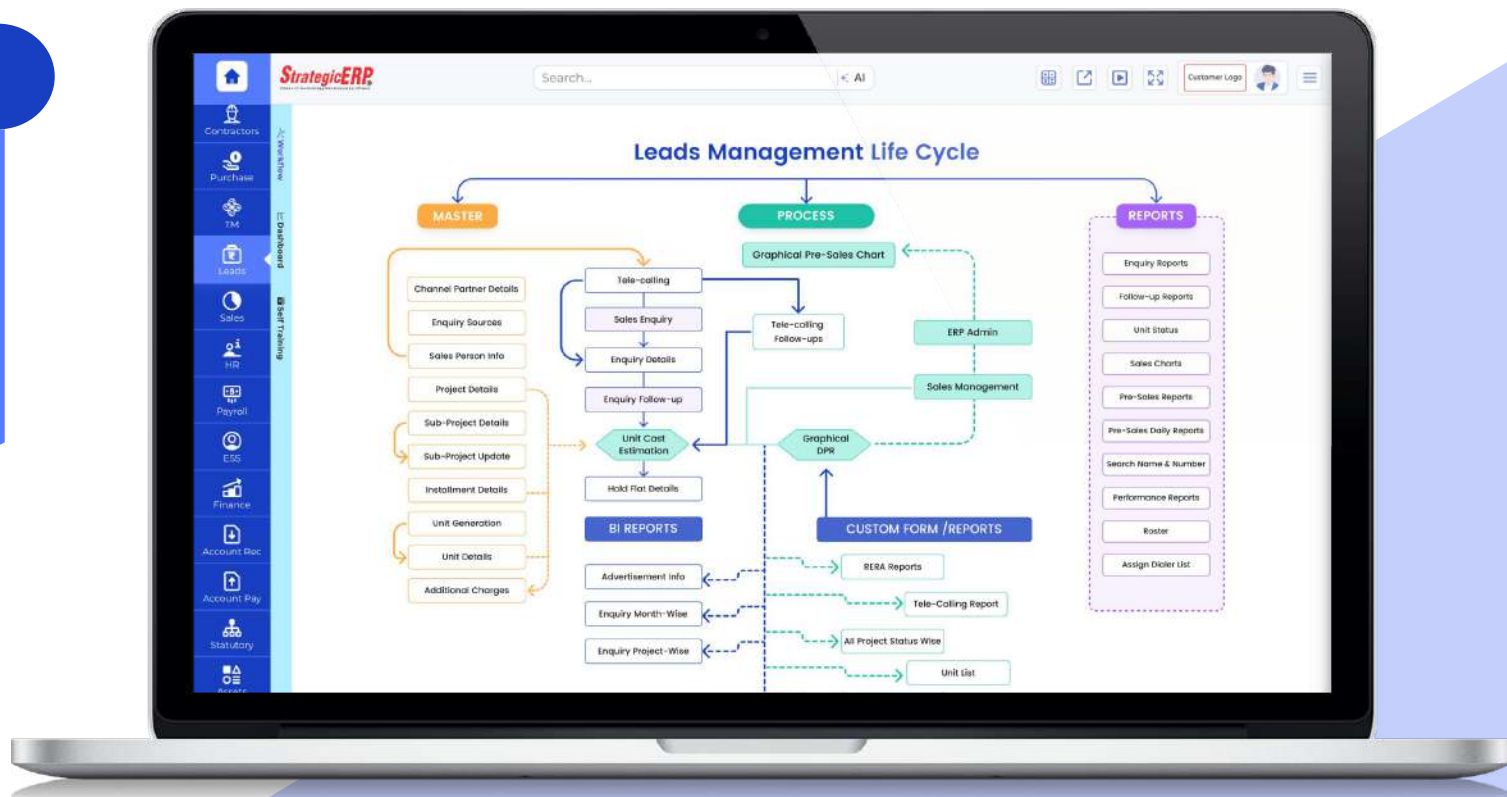

MIS Reports | Leads Management

Graphical Sales Chart Report

Other Critical Reports

- Enquiry Report
- Follow-up Report
- Performance Report
- Unit Status
- Pre-Sales Daily Report

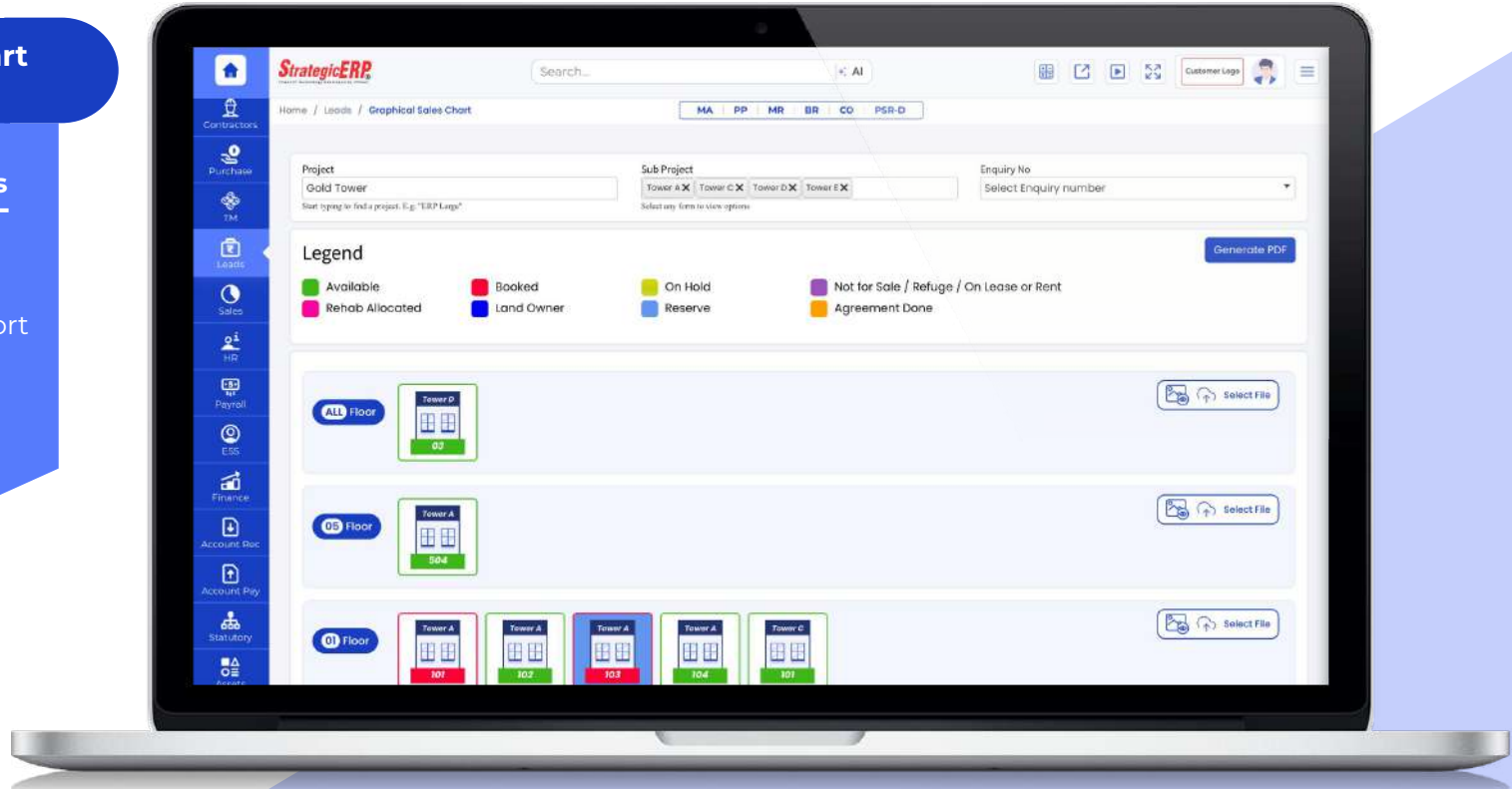

Dashboard Reports | Leads Management

Source-Wise Enquiries

Other Critical Reports

- Source-Wise Enquiries
- Project-Wise Enquiries
- Sales Enquiry Status
- Source-Wise Expense

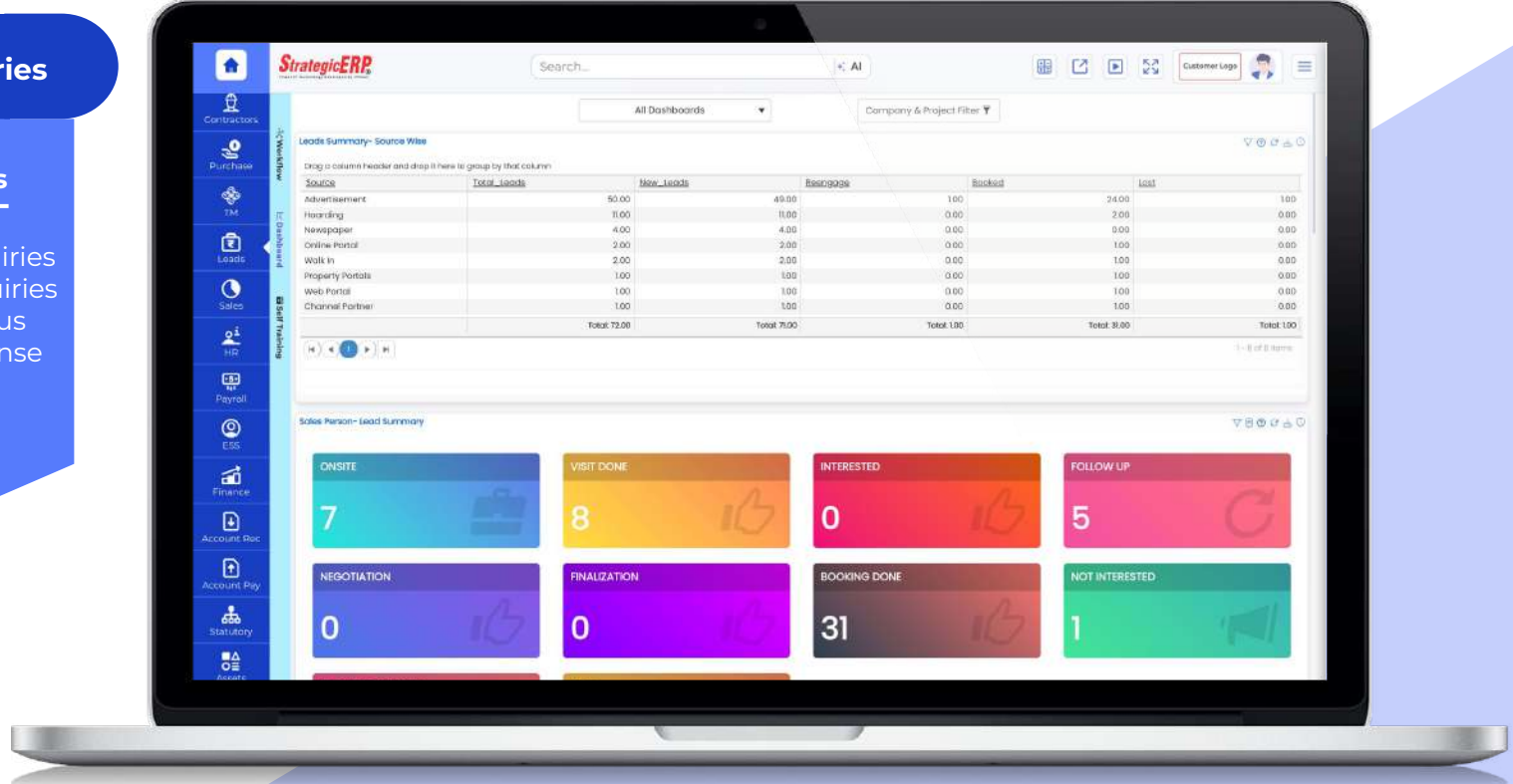

Real Estate Large Module Flow | Sales Management

Sales

Manage Stamp Duty,
Project Finance
approvals
Unit Allocation,
Completion of Work,
Installment Letter,
Car Parking
Allotment,
Agreement Detail,
Post Sales Activity
and more...

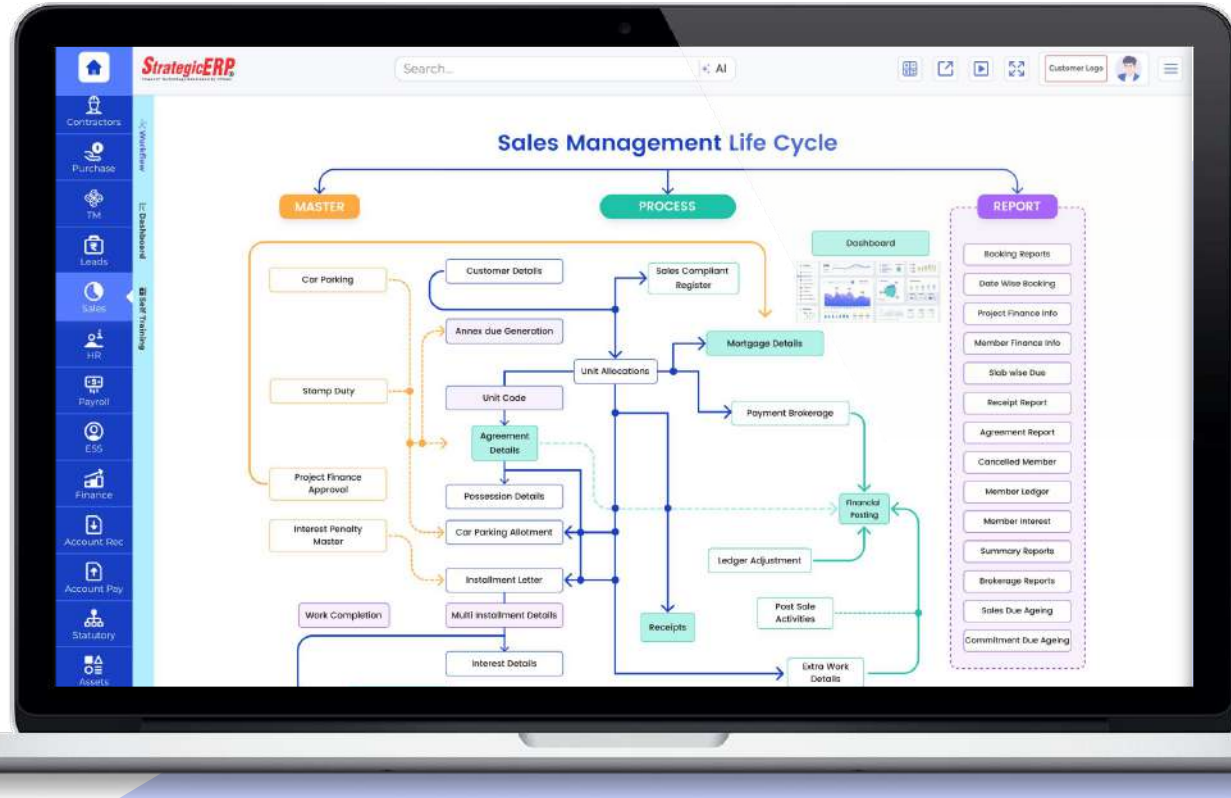

MIS Reports | Sales Management

Booking Report

Other Critical Reports

- Project finance Info
- Member Finance Info
- Slab-Wise Due
- Agreement Report
- Cancelled Members

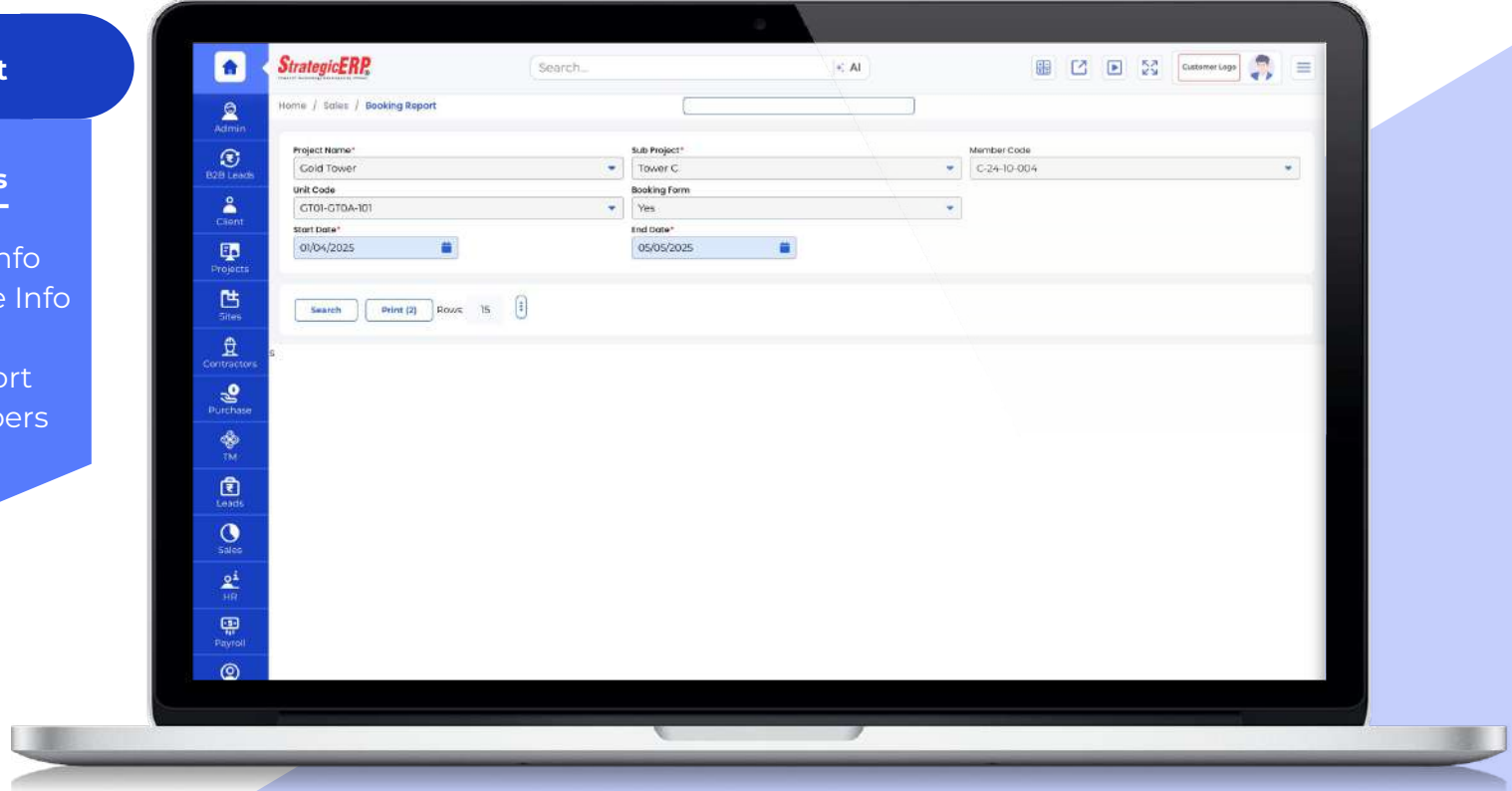

Dashboard Reports | Sales Management

Project-wise Sales

Other Critical Reports

- Unit Availability Status
- Project-Wise Receipts
- Project-Wise Units

Real Estate Large Module Flow | Project Engineering

Project Engineering

Manage Project, Activities, Project, Drawings, Project Delays, Graphical DPR, Activity Material, Labour Monthly Breakup, Budget Summary, and Outward Cash flow

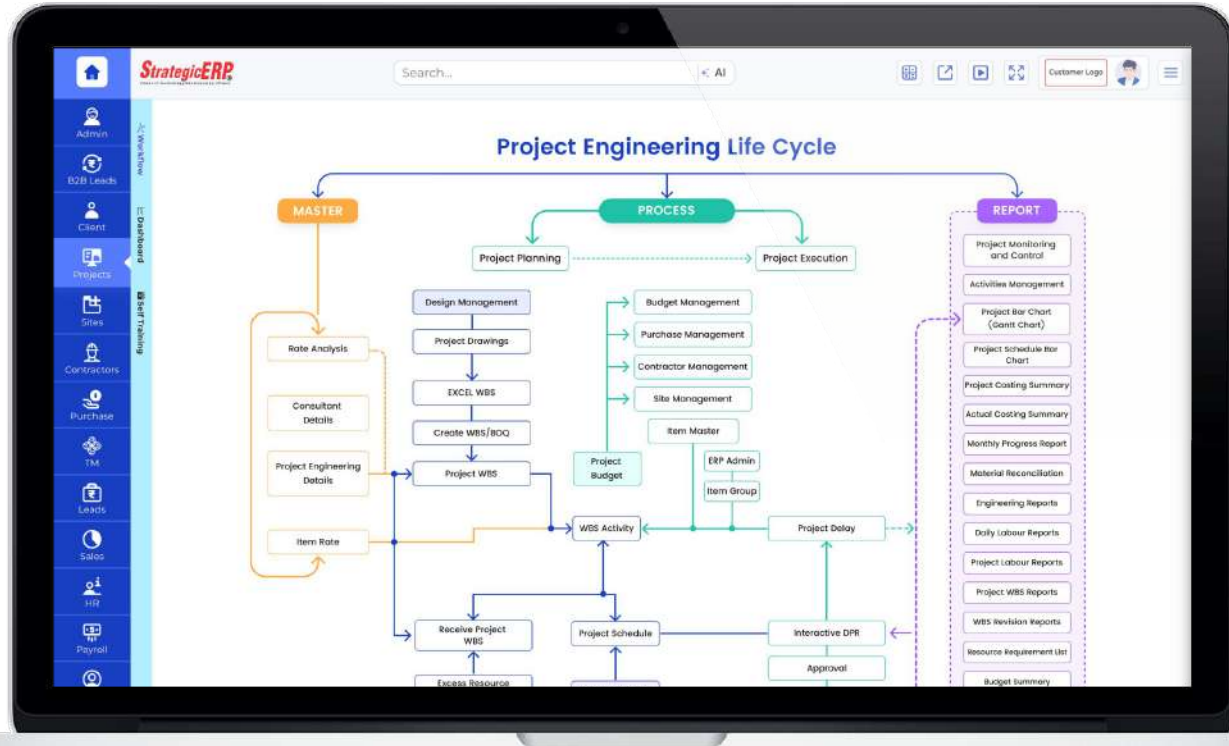

MIS Reports | Project Engineering

Project Bar Chart

Other Critical Reports

- Snapshot Bar Chart
- Engineering Report
- Daily Labour Report
- Thumb Rule Report
- Abstract Summary
- Material Reconciliation

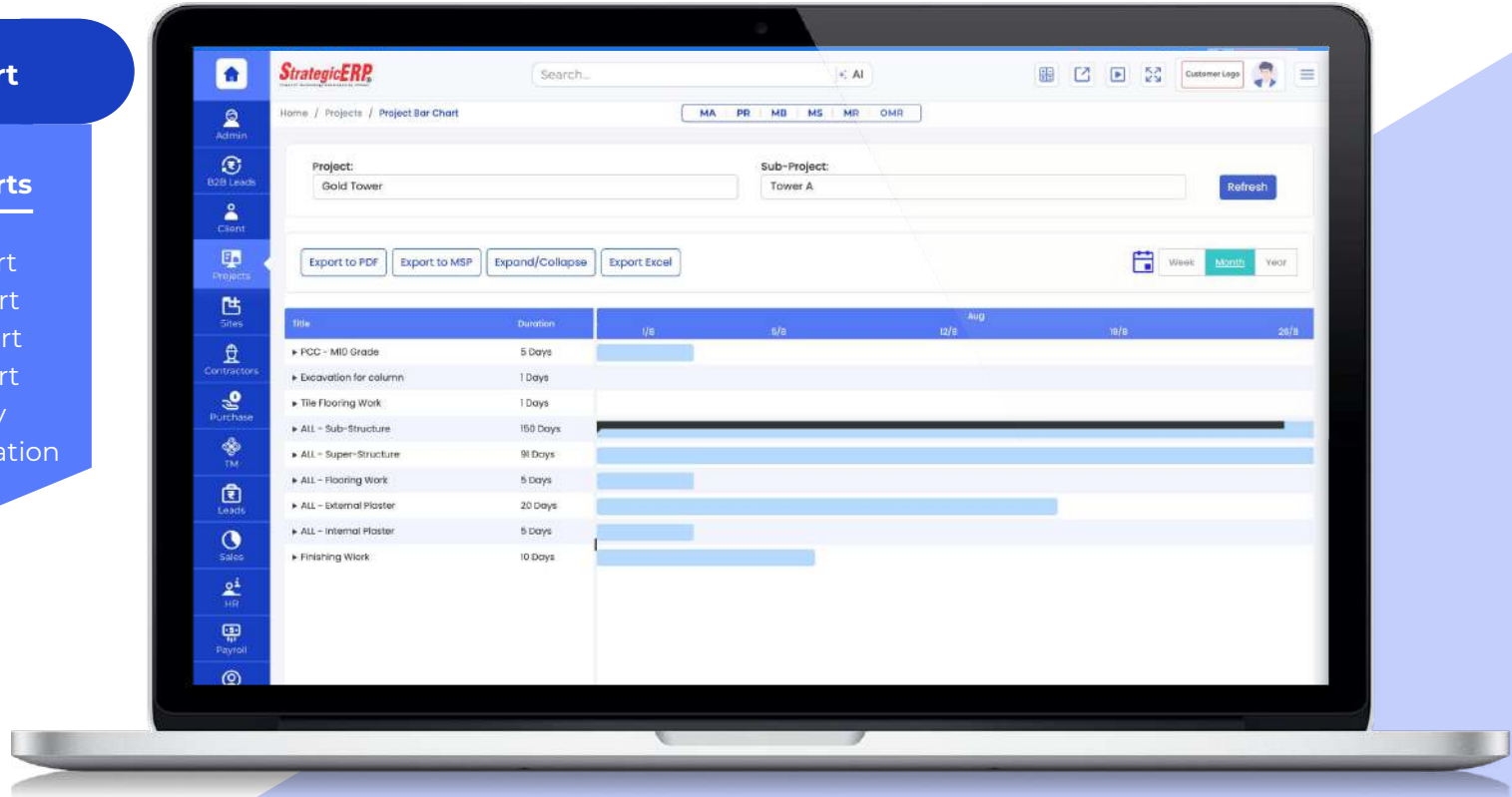

Dashboard Reports | Project Engineering

Project Activity Summary

Other Critical Reports

- Level-Wise Costing Summary
- Month-Wise Costing Summary
- EAC Vs AC Vs ETC

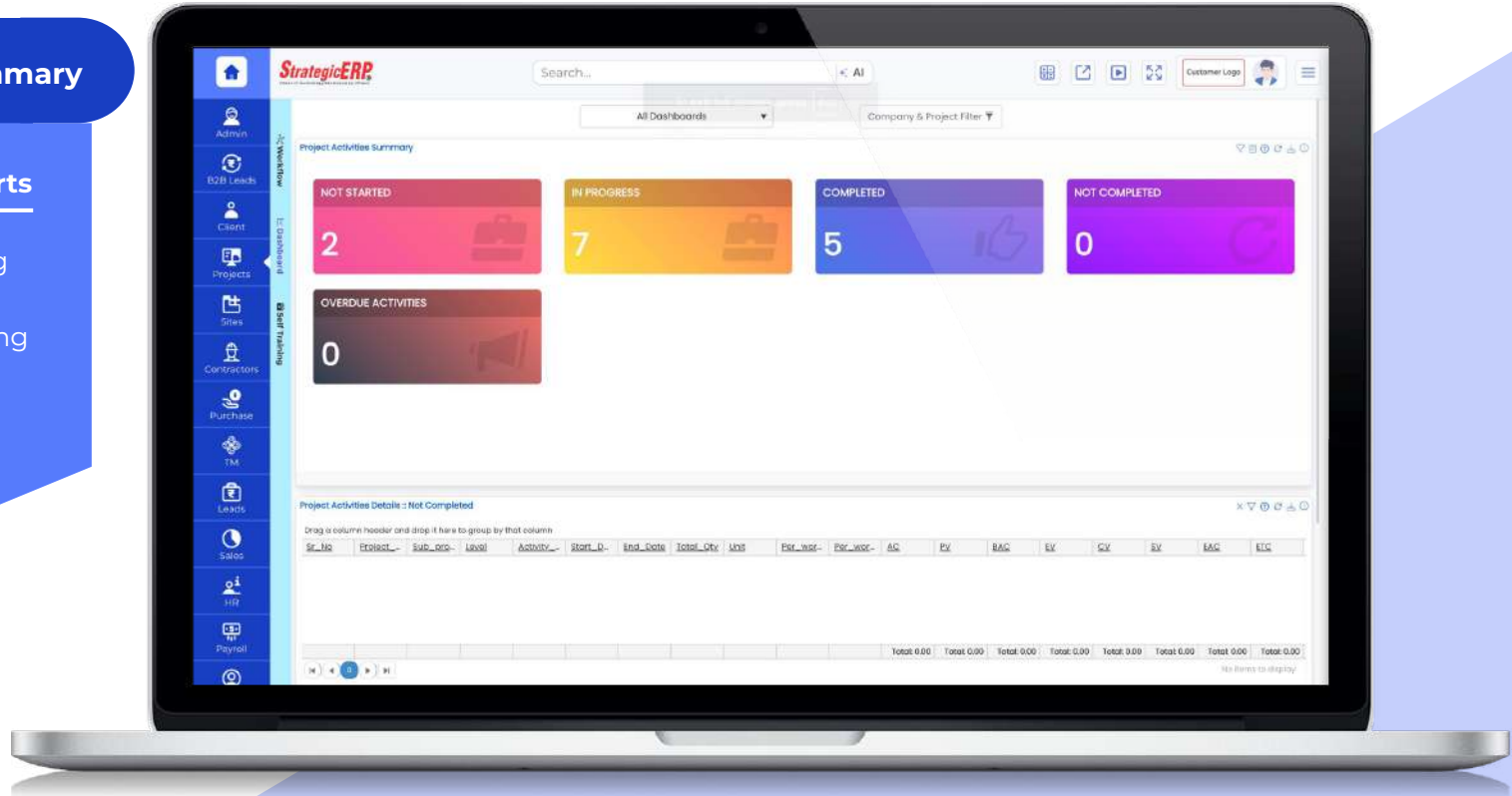

Real Estate Large Module Flow | Site Management

Site Management

Manage
SRN- Measurement and
Abstract,
Purchase Requisition, and
Goods Received Notes

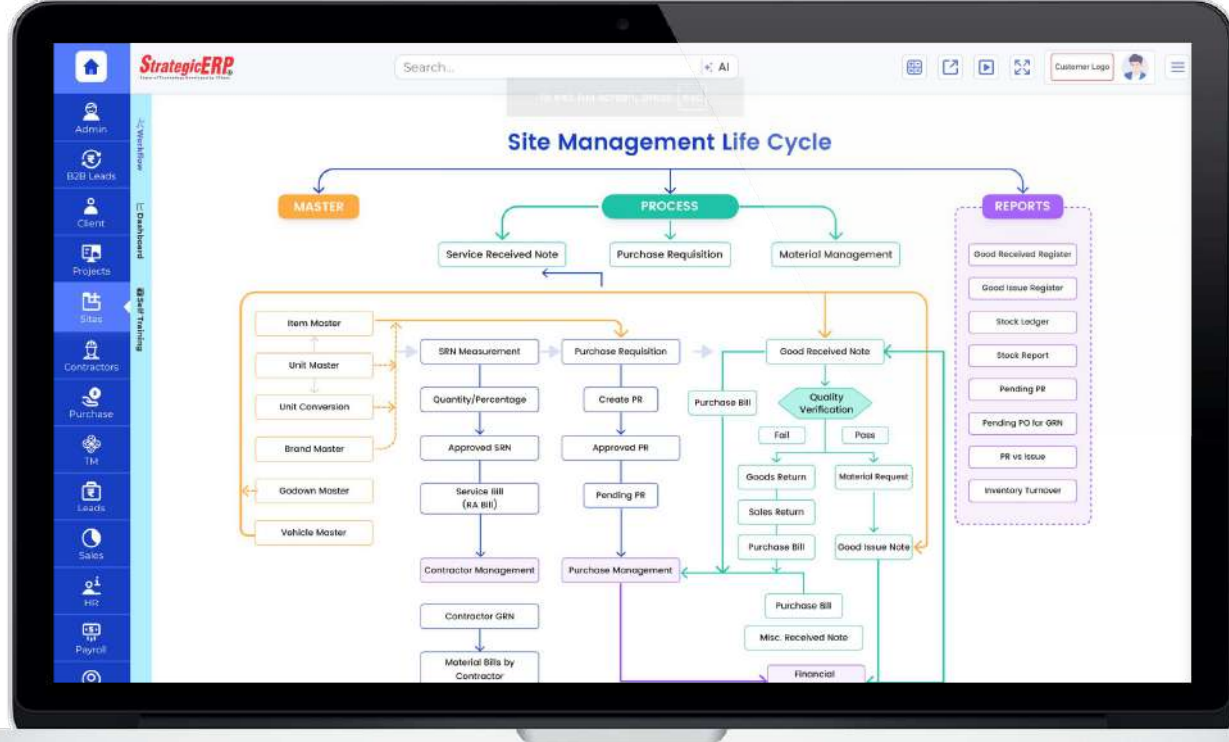

MIS Reports | Site Management

PR Vs Issue

Other Critical Reports

- Stock Ledger
- Stock Report
- Pending PRs
- Pending POs for GRN
- Goods Received Register

StrategicERP

PR Vs

Home / Sites / PR Vs Issue

MA : PR : PR : PR

Name of Company* Arun Dev Construction Pvt Ltd

Project Name* %

Item Description* PR Start Date* 01/04/2024

PR End Date* 31/03/2025

Show Materiality* No

PR vs Issue : Total 4 Print

Sr	Project Name	Sub-Project	PR No.	PR Date	PR Activity Code	RM Activity Code	RM Group	Item Desc	Unit	PR Qty	Rate	Value
1	Arun Heights	NA	ADCP/NA/PR/2025/009	28/03/2025	AHTS-NA-113.4	AHTS-NA-113.4	20MM+ AGGREGATE	Crushed Aggregate used having size...	CUM	13.40513	ADCP/AHTS/GRN/2025/00001	10.40613
2	Arun Heights	NA	ADCP/NA/PR/2025/009	28/03/2025	AHTS-NA-113.4	AHTS-NA-113.4	AAC Block P1	AAC SHESHI	Nos	10.01017	ADCP/AHTS/GRN/2025/00001	10.01017
3	Arun Heights	NA	ADCP/NA/PR/2025/009	28/03/2025	AHTS-NA-113.4	AHTS-NA-113.4	ACC Cement	50 kg cement bag	SAC	13.40613	ADCP/AHTS/GRN/2025/00001	10.40613
4	Parth Noida Heights	Tower-A	ADCP/PA/PR/2025/0007	11/03/2025	BNH-Tower-A-F2-BCCW.3	BNH-Tower-A-F2-BCCW.3	Cement	Cement OPC S3	Brigs	50.00	ADCP/PA/PR/GRN/2025/00002	50.00
5	Parth Noida Heights	Tower-A	ADCP/PA/PR/2025/0007	11/03/2025	BNH-Tower-A-F2-BCCW.3	BNH-Tower-A-F2-BCCW.3	Steel	10 Min Trns Bars - Fe 500	Ton	100	ADCP/PA/PR/GRN/2025/00002	100
6	Parth Noida Heights	Tower-A	ADCP/PA/PR/2025/0009	29/07/2024			CONSTRUCTION CEMENT	CEMENT (OPC)	SAC	10.00	ADCP/PA/PR/GRN/2024/00002	5.00
										31483.42		31478.42

Print

Dashboard Reports | Site Management

Project-wise PR

Other Critical Reports

- Store Aging Report
- Stock in-Hand
- Stock Aging Report

Real Estate Large Module Flow | Purchase Management

Purchase Management

Manage Purchase Requisition, Pending Requisition, Comparative Statement, Shortlist Vendor, Purchase Order, Advance Payment, P.O Closing Quantity, and Vendor Evaluation

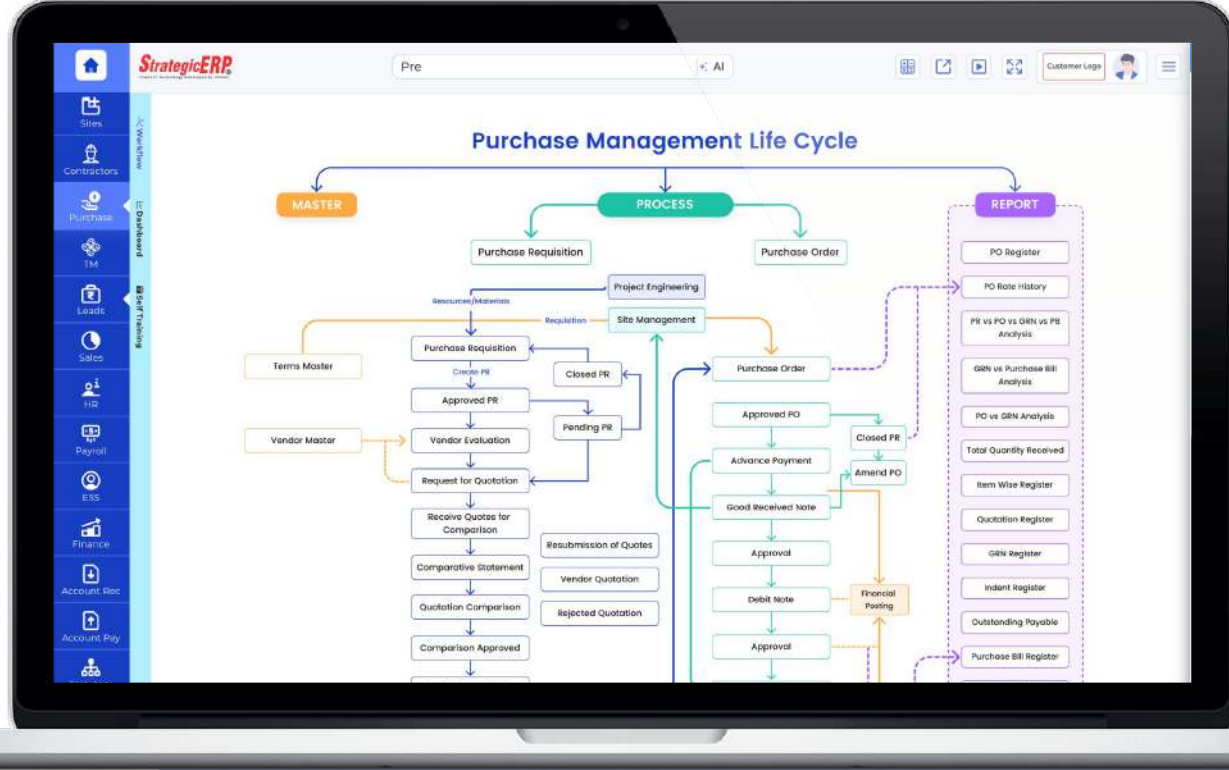

MIS Reports | Purchase Management

GRN Vs Purchase Bill Analysis

Other Critical Reports

- Supplier Ledger
- Indent Register
- PO Register
- PO vs GRN Analysis
- PR vs PO vs GRN vs PB Analysis

Sr	Name of Company	Project Name	Sub Project	Supplier Name	P.No	PO No	P.O. Date	GRN No	G.R.N. Date	Chation No	Bill No	Bill Date
1	Mumbai Real Estate (P) Ltd.	Mumbai Classique		Umang Corp	MEEP/WC/PR/2024/001	/MC/PO/2025/0001	2025-04-25	/MCGRN20250001	2025-04-25	2342	MEEP/WC/PB/2025/0001	2025-04-25
2	Mumbai Real Estate (P) Ltd.	Mumbai Classique		Umang Corp	MEEP/WC/PR/2025/0003	/MC/PO/2025/0001	2025-04-25	/MCGRN20250001	2025-04-25	2342	MEEP/WC/PB/2025/0001	2025-04-25

Dashboard Reports | Purchase Management

Purchase Order

Other Critical Reports

- Project-Wise Purchase

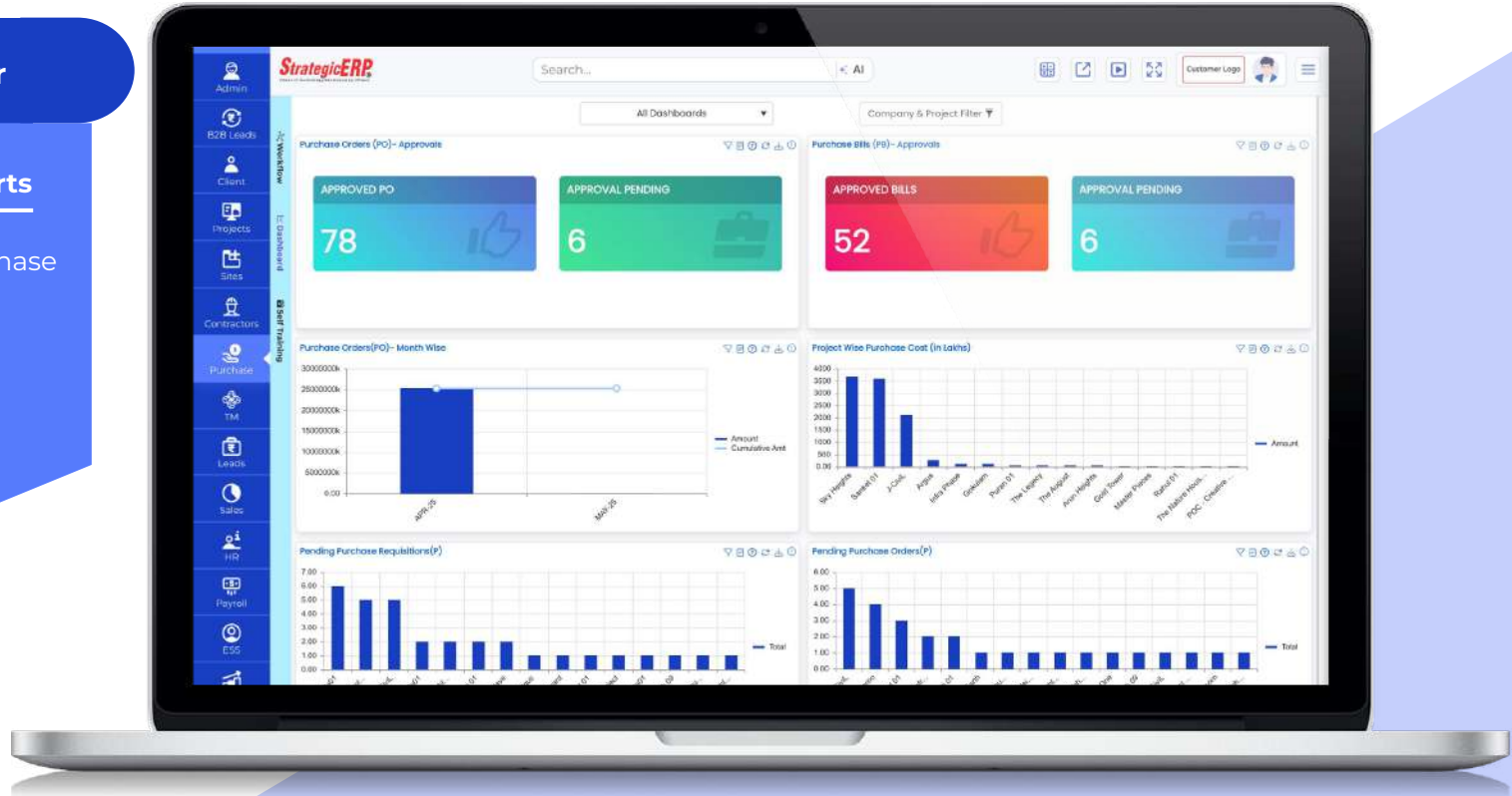

Real Estate Large Module Flow | Contractors Management

Contractors Management

Manage Requisition for Services, Tender Registration, Comparison- Perc & Qty Wise, Work Order- Perc & Qty Wise, Amend WO Qty Wise, and Service Bill- Perc & Qty Wise

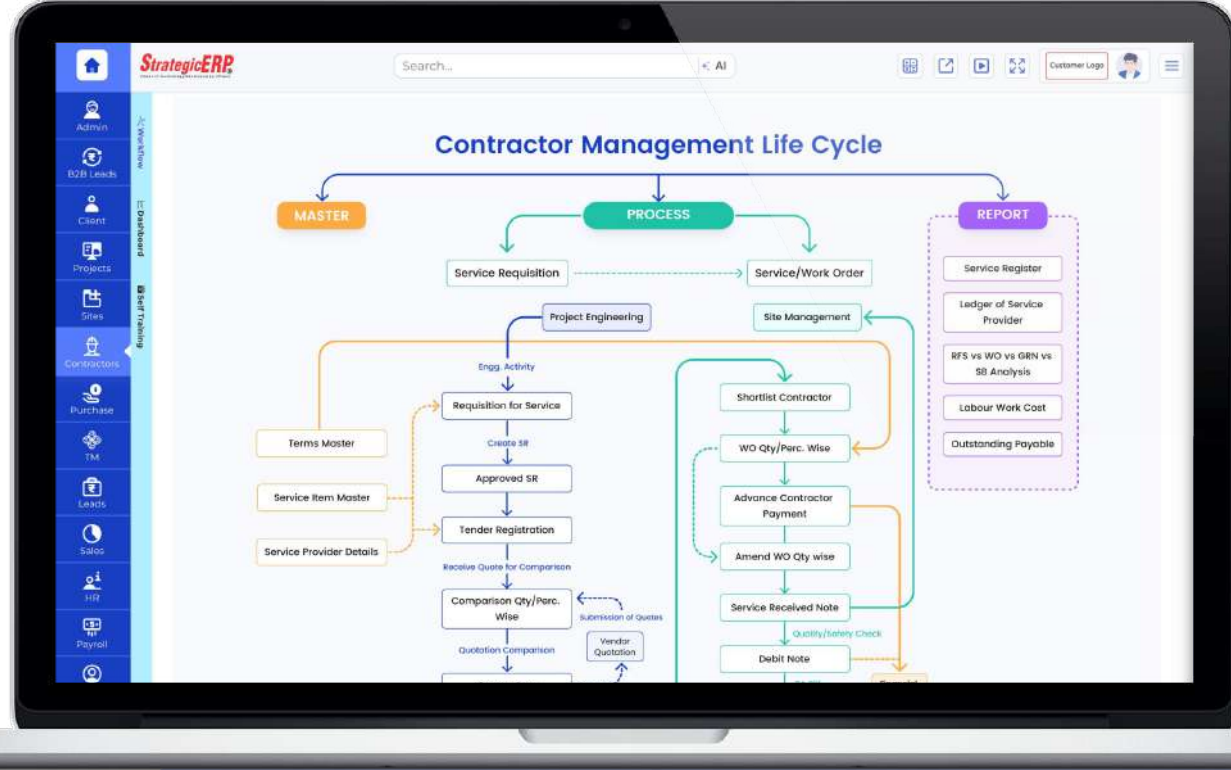

MIS Reports | Contractors Management

RFS vs. WO vs. SRN
vs. SB Analysis

Other Critical Reports

- Services Register
- Ledger of Service

Sr	Project Name	Sub-Project Name	Activity Group Name	Activity Name	Particulars	Estimate Qty	Estimate Rate	Estimate Amount	Service Request No	Service Request Date	Current Service Request Qty	Balance Service Request Qty	Req
1	Parth Heights	Tower-A	PNH-Tower-A-DK1	Excavation for Basement-1 mts	Excavation for Basement-1 mts	100.00	120.00	0.00	CR2024/73	02/08/2024	100.00	0.00	Appr
2	Parth Heights	Tower-A	PNH-Tower-A-DK1	Excavation for Basement-1 mts	Excavation for Basement-1 mts	100.00	120.00	0.00	CR2024/73	02/08/2024	100.00	0.00	Appr
3	Parth Heights	Tower-A	PNH-Tower-A-SW2	STEEL WORK for Basement-2	STEEL WORK for Basement-2	100.00	14,60,024.00	0.00	CR2024/72	01/06/2024	100.00	0.00	Appr
4	Parth Heights	Tower-A	PNH-Tower-A-SW3	STEEL WORK for 1st Floor	STEEL WORK for 1st Floor	100.00	110.00	0.00	CR2024/72	01/06/2024	100.00	0.00	Appr
5	Parth Heights	Tower-A	PNH-Tower-A-SW2	STEEL WORK for Basement-2	STEEL WORK for Basement-2	100.00	14,60,024.00	0.00	CR2024/72	01/06/2024	100.00	0.00	Appr
6	Parth Heights	Tower-A	PNH-Tower-A-SW3	STEEL WORK for 1st Floor	STEEL WORK for 1st Floor	100.00	110.00	0.00	CR2024/72	01/06/2024	100.00	0.00	Appr
7	Parth Heights	Tower-A	PNH-Tower-A-CTW1	CONCRETE WORK for Basement-1	CONCRETE WORK for Basement-1	70.00	4,340.00	0.00	CR2024/72	01/06/2024	70.00	0.00	Appr
8	Parth Heights	Tower-A	PNH-Tower-A-CTW1	RCC Work for	RCC Work for	1,000.00	9,900.00	0.00	CR2024/72	01/06/2024	1,000.00	0.00	Appr

Dashboard Reports | Contractors Management

Contractors Comparative

Other Critical Reports

- Project-Wise WO vs Work Done
- Month-Wise Work Orders

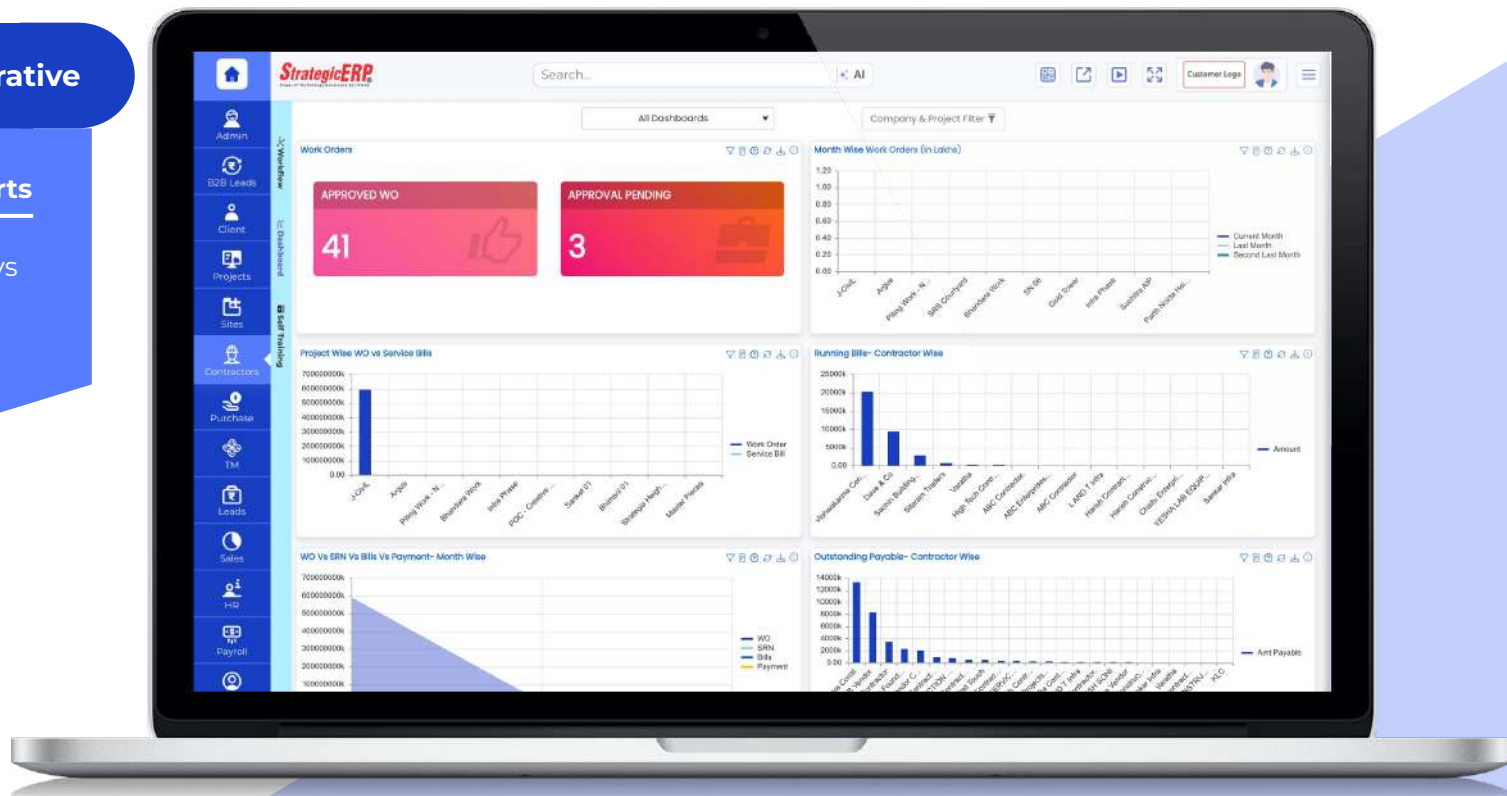

Real Estate Large Module Flow | Property Management

Lease & Rent

- Fully Automated Escalations and Recoveries
- User Definable and Programmable Lease Abstracts
- Utility Billing
- Tenant Service Billing
- Property and Tenant Reminder System
- Integration with Industry-Leading Financial Modeling Software

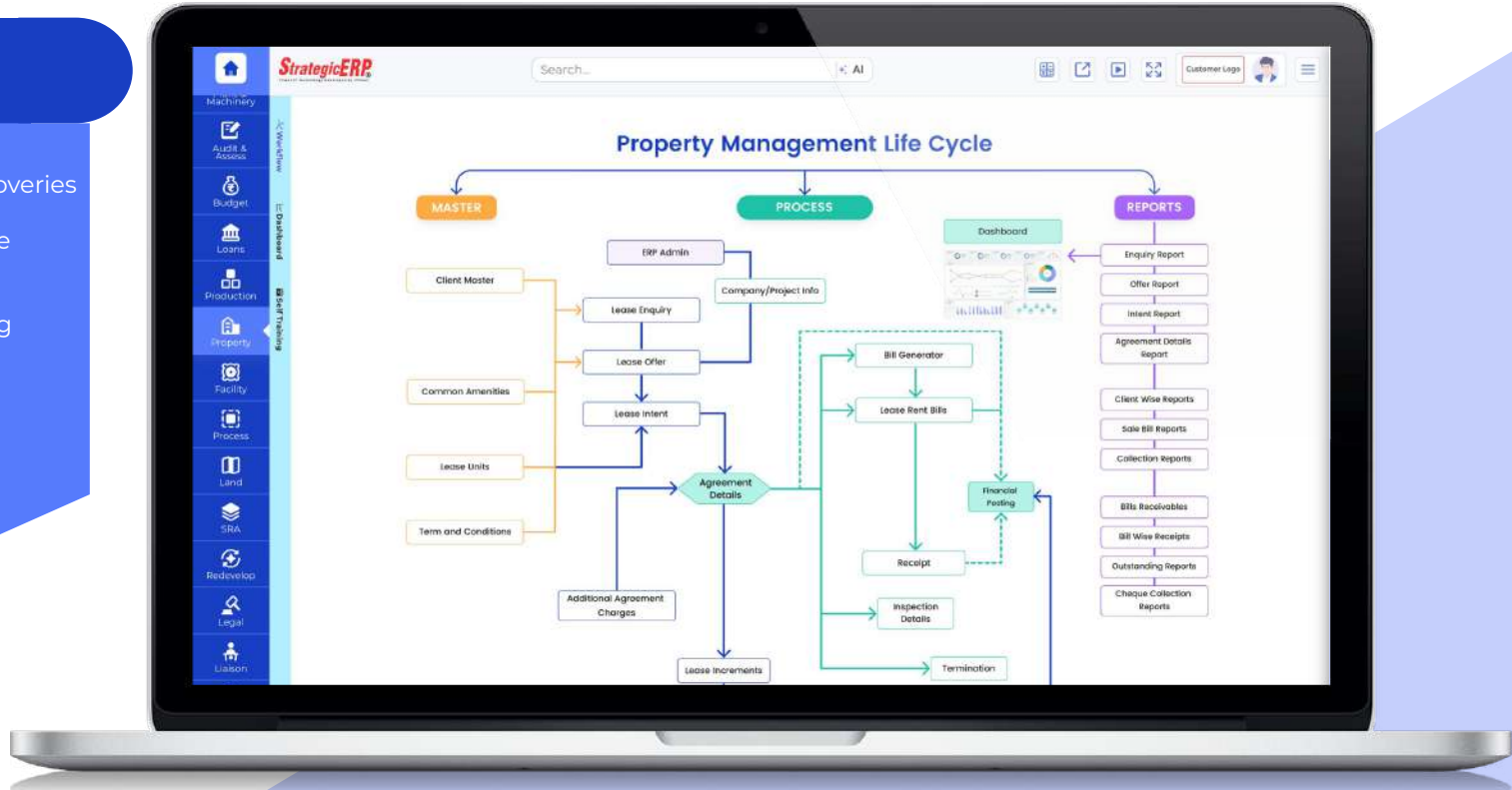

Real Estate Large Module Flow | Payroll Management

Payroll Management

Manage Employee Details, Company Holidays, Roles and Responsibilities, Recruitment, Attendance, Leave Management, Payroll Processing, and Separation

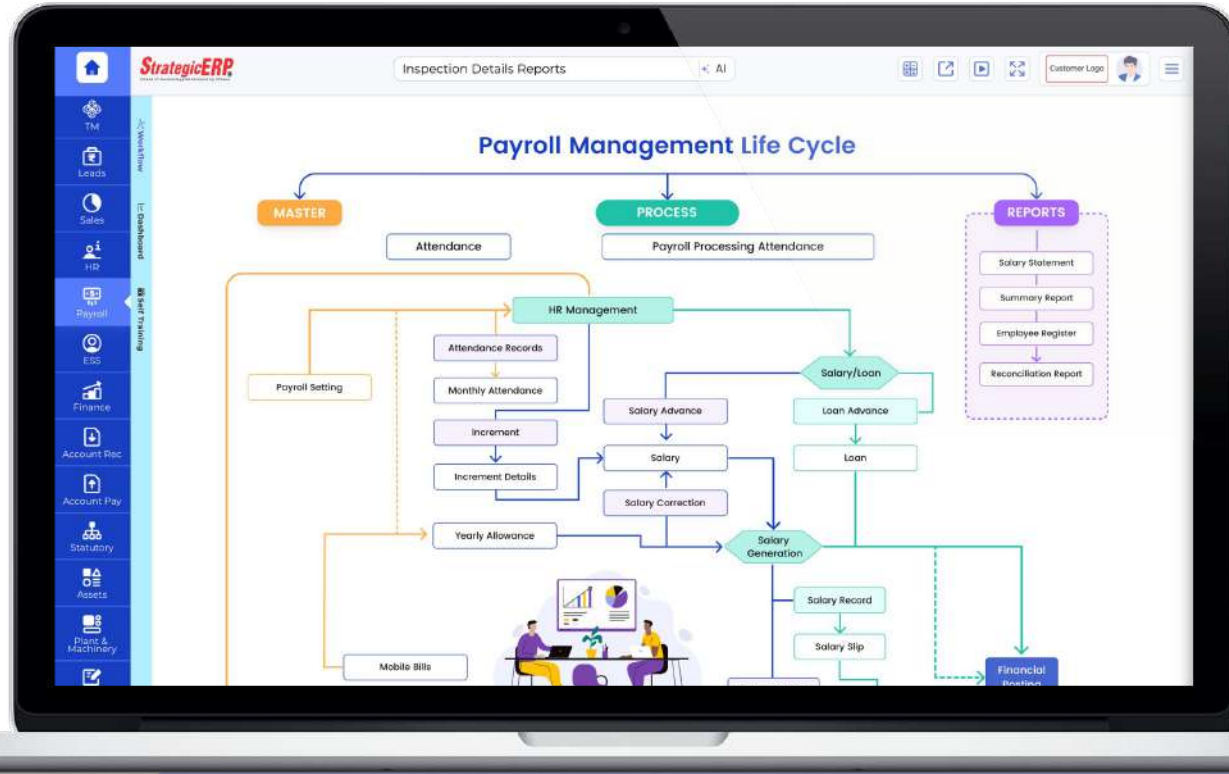

MIS Reports | Payroll Management

Summary Reports

Other Critical Reports

- Salary Statement
- Employee Register
- Employee Ledger
- Reconciliation Report

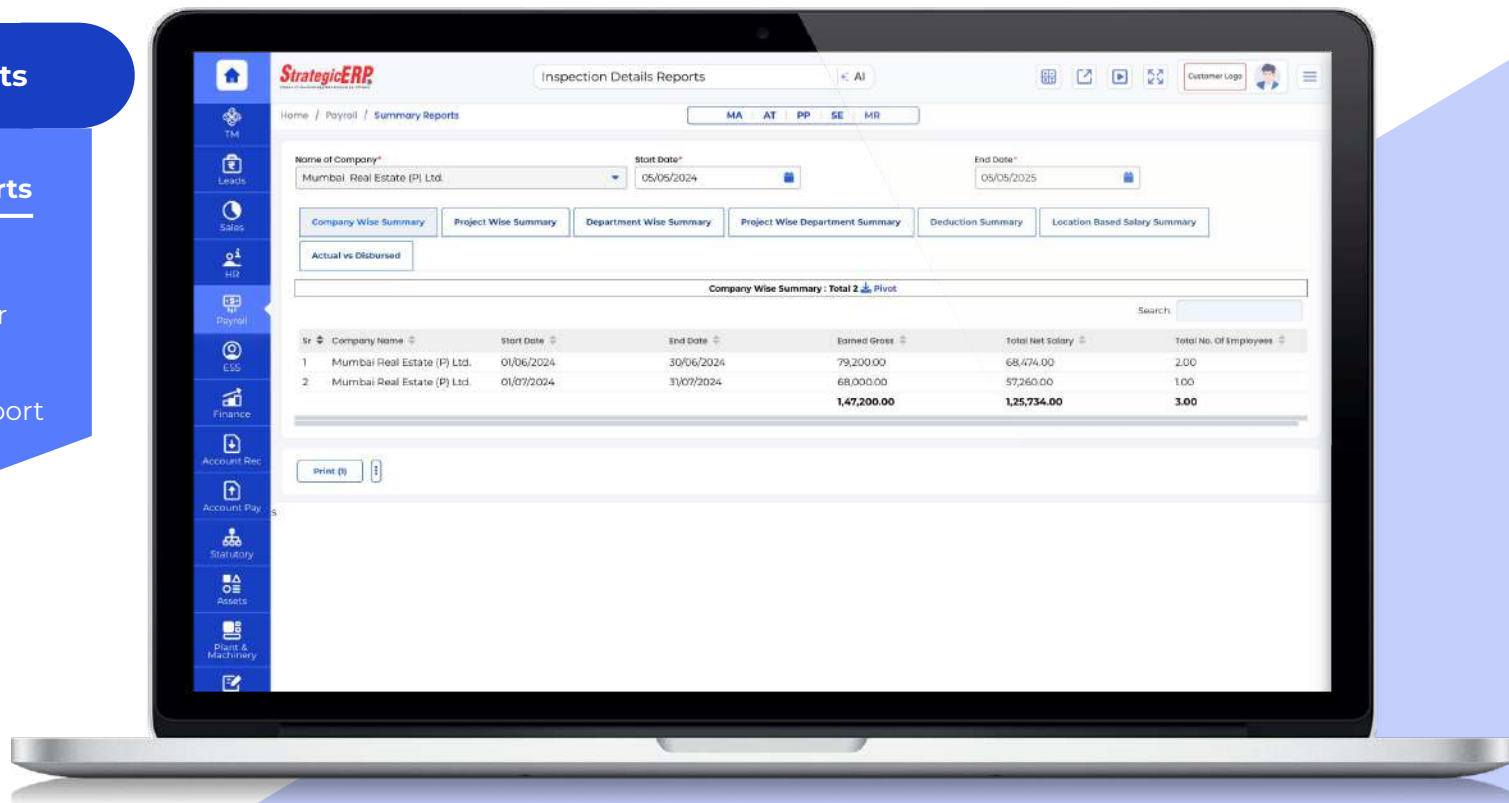

Dashboard Reports | Payroll Management

Project-Wise Salary

Other Critical Reports

- Project-Wise Salary

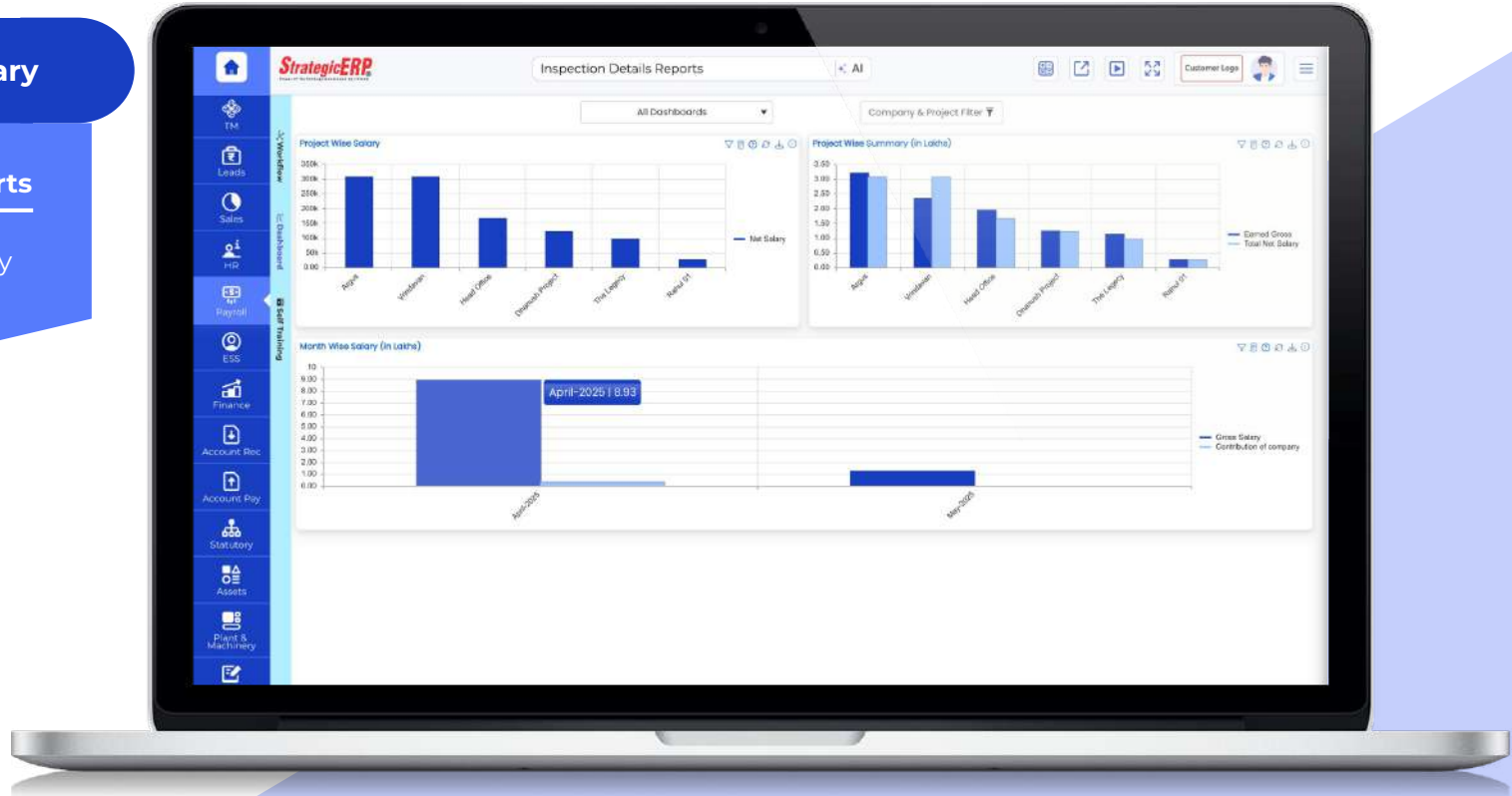

Real Estate Large Module Flow | Employee Self-Service

Employee Self-Service

Manage Daily Attendance, Leave Application, Salary Advance, Loan Advance, and Transportation Allowance

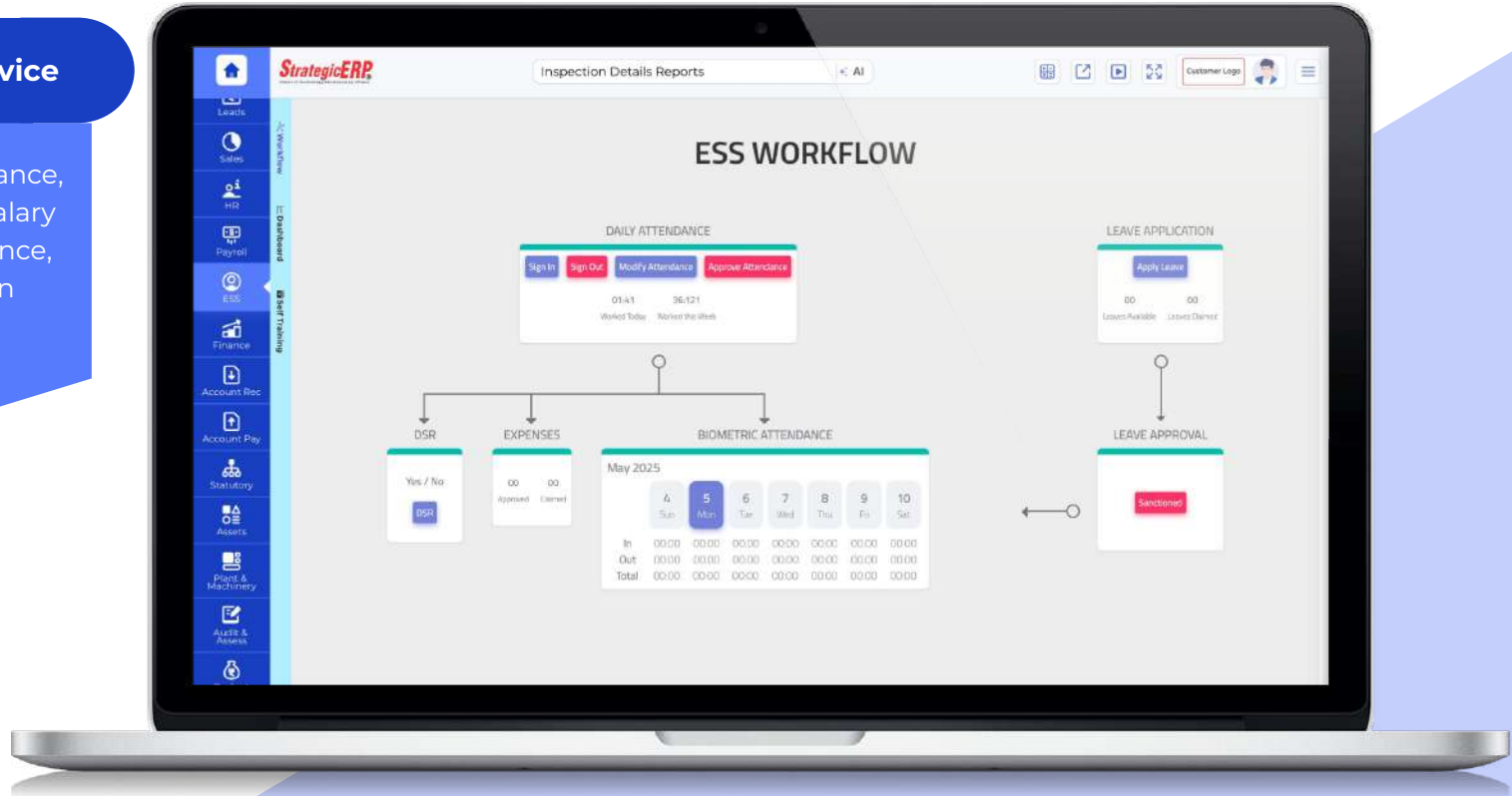

To Do Task Management

MIS Reports | Todo Task Management

Task Bar Chart

Other Critical Reports

- Task List Report
- Task Bar Chart

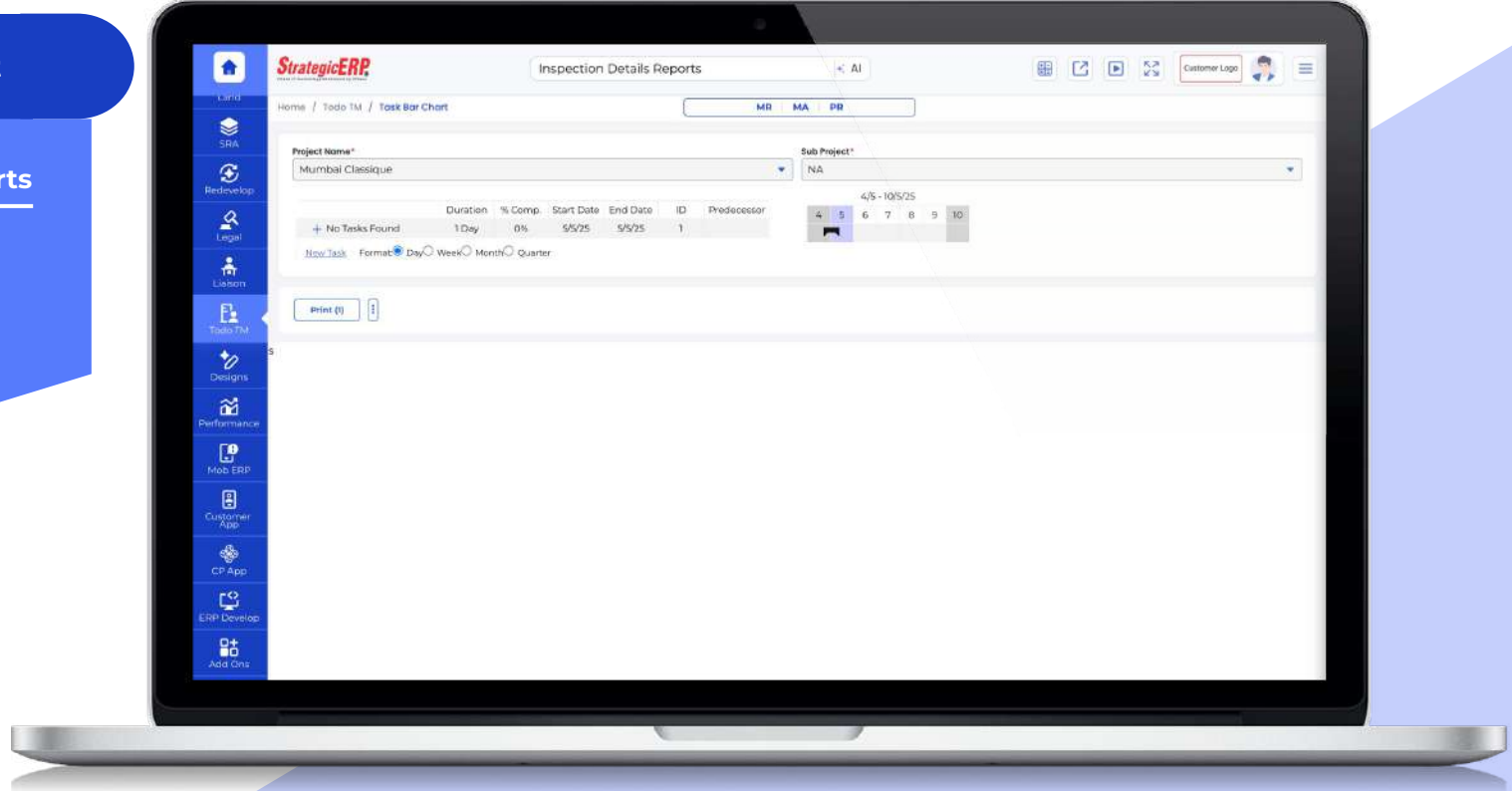

Real Estate Large Module Flow | Administration

Administration

Manage Vendor
Registration, Material/
Service Request,
Material Issue,
Admin, PO/WO,
Sales Bill Book, Petty
Cash and more...

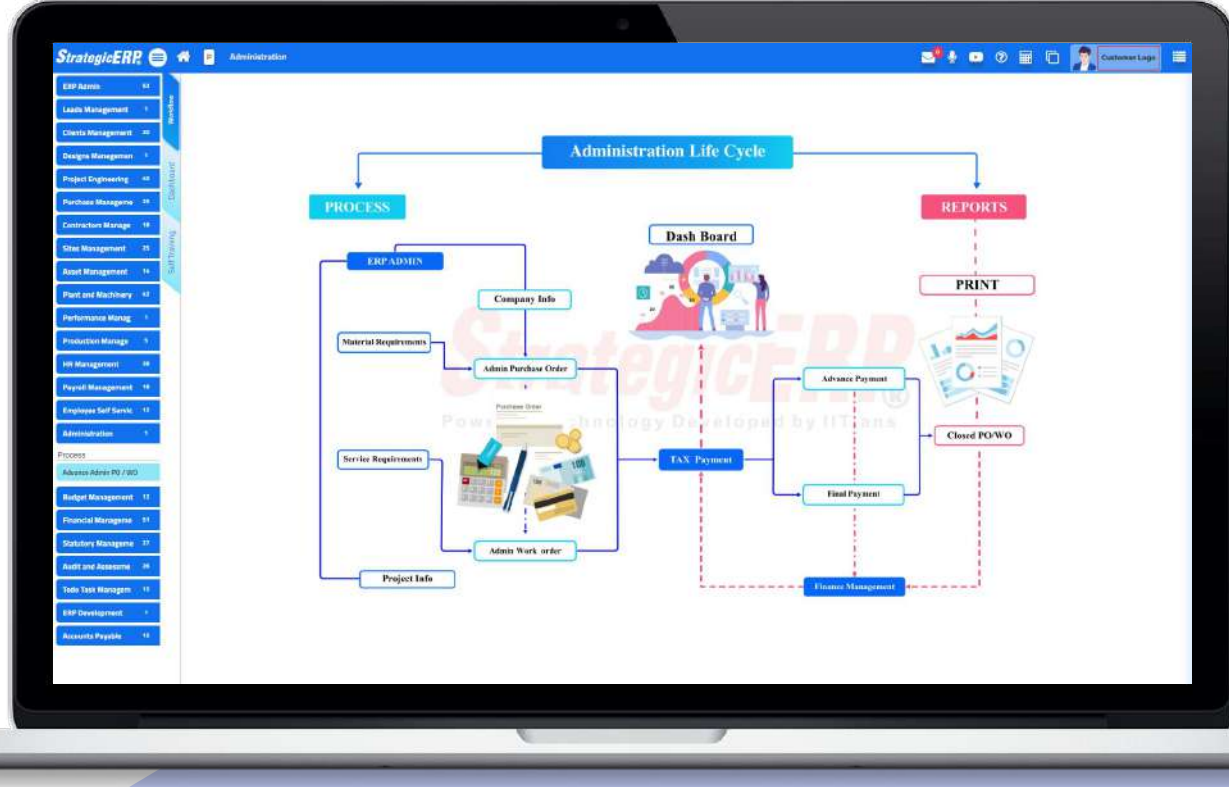

Dashboard Reports | Administration

Admin Payable

Other Critical Reports

- Expense Report
- Sale Bill Receivable
- Project-Wise Petty cash Balance
- Inventory Report

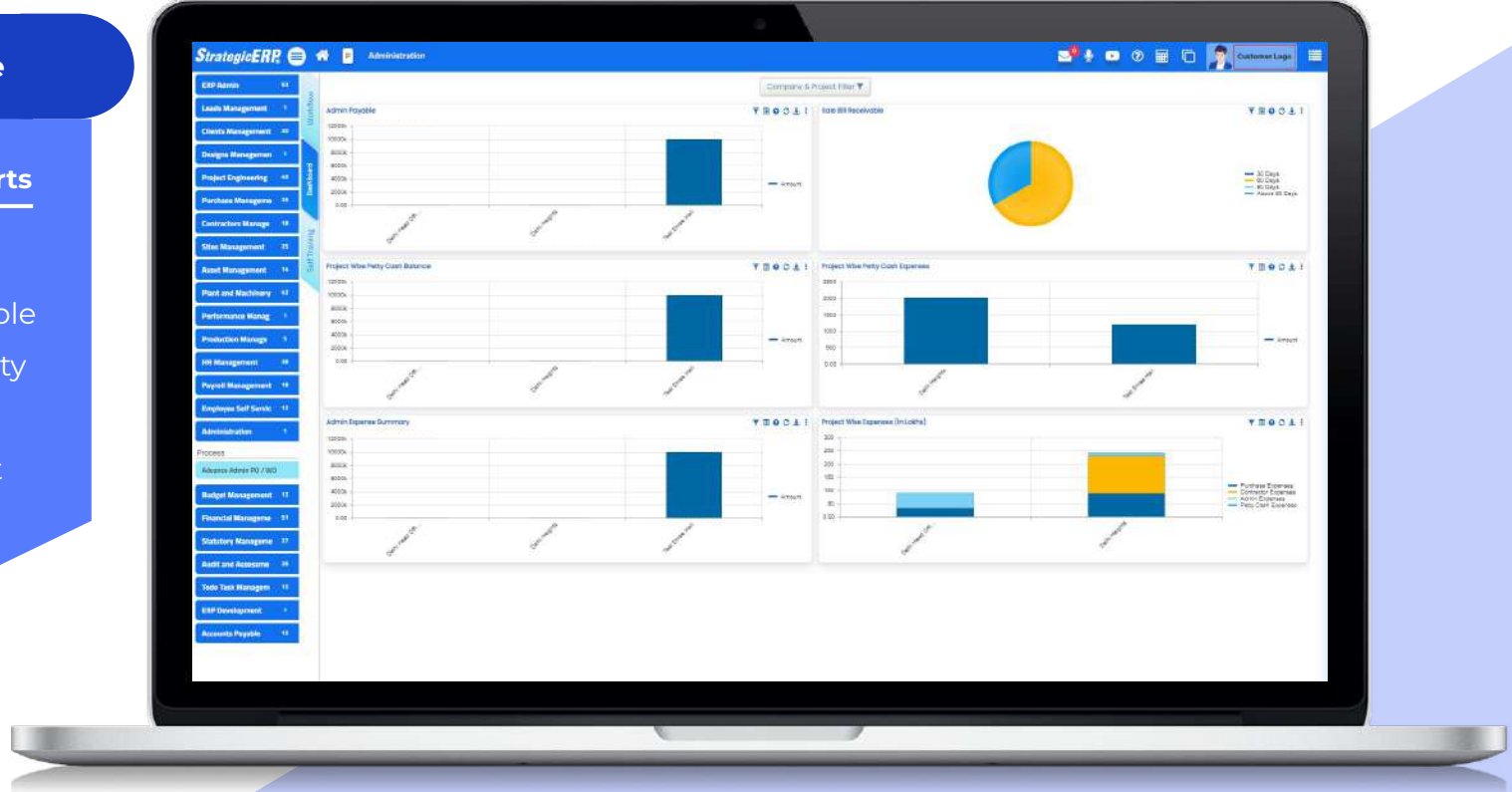

Real Estate Medium : Add-on Modules

Tally Integration

IVR Integration

Email Configuration

Click-to-call

SMS Configuration

Mobile ERP App

Exhibition Integration

Customer App

Website Integration

Partner App

Available On :

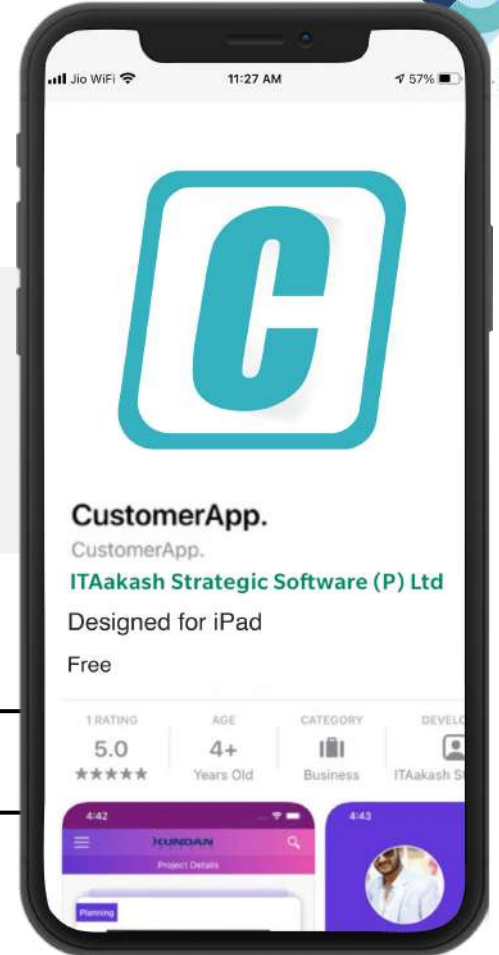
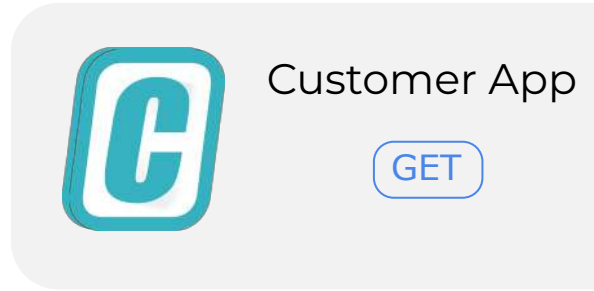

Access ERP on Mobile – Anytime , Anywhere

Available On :

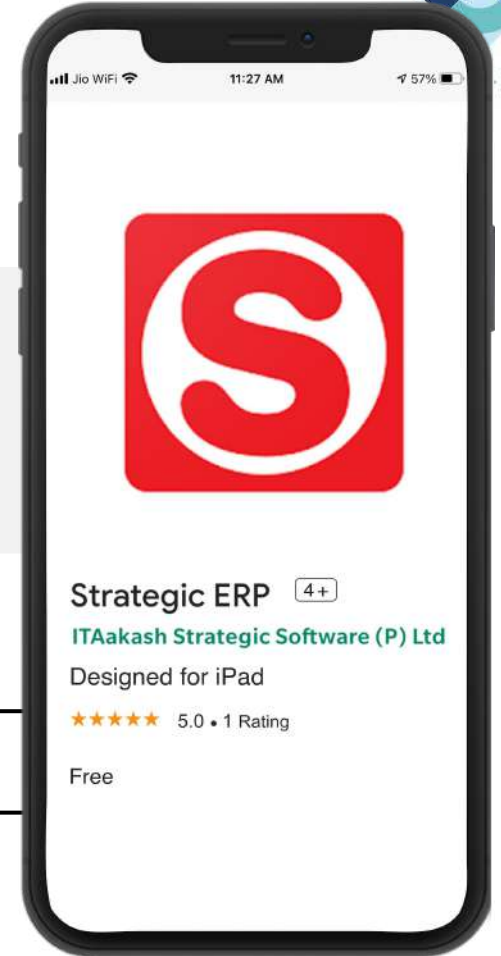

Access ERP on Mobile – Anytime , Anywhere

Available On :

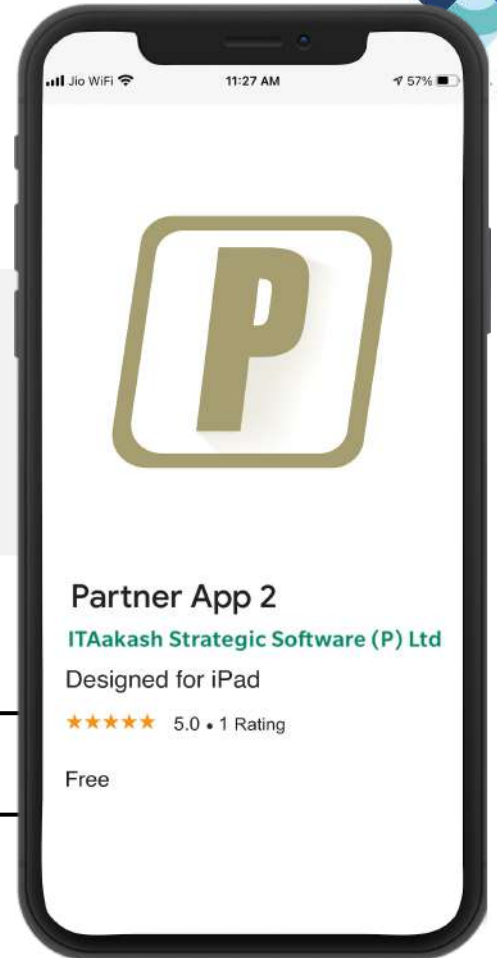
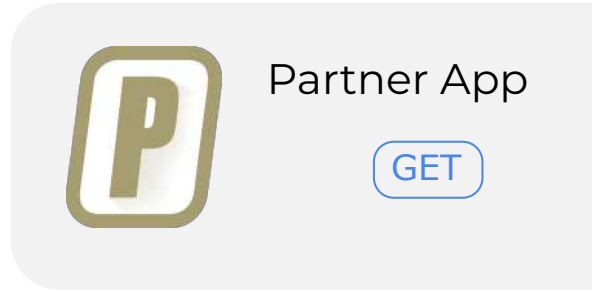

Access ERP on Mobile – Anytime , Anywhere

Our 1000+ Growing Clientele

Some of our listed Customers

Sr. No	Name of the Company	Location	Website	NSE	BSE
1	Capacit'e Infraprojects Limited	Mumbai	https://capacite.in/	CAPACITE	540710
2	Trescon Limited	Mumbai	https://www.trescon.com	-	532159
3	EMS Limited	Ghaziabad	https://ems.co.in/	EMSLIMITED	543983
4	Empire Industries Limited	Mumbai	https://empiremumbai.com/	-	509525
5	Shraddha Prime Projects Ltd	Mumbai	https://shraddhaprimeprojects.in/	-	531771
6	Oberoi Realty Ltd	Mumbai	https://www.oberoirealty.com/	OBEROIRLTY	533273
7	Ashoka Buildcon Ltd	Nashik	https://www.ashokabuildcon.com/	ASHOKA	533271
8	Lakshya Powertech Ltd	Ahmedabad	https://www.lakshyapowertech.in/	LAKSHYA-ST	-
9	Aurum Proptech Ltd	Navi Mumbai	https://www.aurumproptech.in/	AURUM	-
10	Madhucon Projects Ltd	Hyderabad	https://www.madhucon.com/	MADHUCON	531487

Limited but not Listed

Sr. No	Name of the Company	Location	Website
1	Modern India Limited	Mumbai	https://modernindia.co.in/
2	Raja Housing Limited	Bangalore	https://rajahousingltd.com/
3	Mahendra Realtors & Infrastructure	Mumbai	https://www.mripl.net/
4	SPD Constructions Limited	Bhubaneswar	https://spdcl.in/
5	Pranav Constructions Limited	Mumbai	https://www.pranavconstructions.com/

Our **AI Powered** Product Solutions

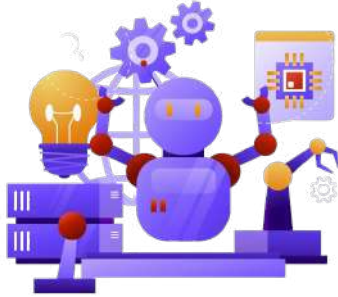

StrategicERP's RE LARGE is an all-in-one ERP solution for large real estate enterprises. It covers Pre-Sales and Sales CRM for lead tracking and automation, PPM for project planning, budgeting, site and contractor management, and Finance for automated reports and tax compliance. It also includes HCM for HR and payroll, Facility & Property Management for maintenance and vacancy tracking, Legal & Liaison for land compliance, and Mobile Apps for real-time access and decision-making on the go.

StrategicERP®
Power of Technology Developed by IITians

Cloud-based ERP Mode

5
1

Manufacturing
CRM
PPM (Project Management)
P2P
HCM/ HRM
Smart City ERP
Full-fledged ERP suite for
Infrastructure and Real Estate

Real
Estate, Construction,
Infrastructure Businesses and
Manufacturing

Product

Buyer

infiverse.ai
Empowering Business Growth

CRM
HRMS
Inventory

Real Estate SME's, MSME's

Real Estate ERP
Residential Real Estate
Commercial Real Estate
Property Management
Smart City ERP

Infrastructure ERP
Road Projects Railway
Projects Oil & Gas
Projects

Construction ERP
EPC Contractors
MEP Contractors
Civil Contractors
Turnkey Projects

Manufacturing ERP
Ceramic Industry
Steel Manufacturing
Plastic Industry

Our Awards

Best Construction Software
of The Year 2019

Prop-Tech ERP Solution
of The Year 2019 & 2022

IT Partner
2016

Certified Member

IT Market Research &
Product Analysis
2016

Top 10 ERP Solution
Providers 2018

25 Fastest Growing
Enterprise Software
Companies in
India

Brand of The Year
2014

Technical Support

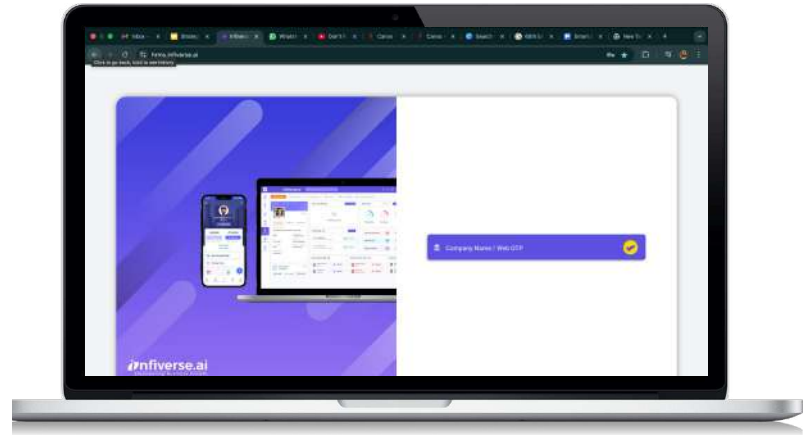

StrategicERP Support Portal

<http://strategicerpcloud.com/crm/>

Username : support

Password : xyz

+91-22-25750104/5/6

support@strategicerp.com

ITAakash Strategic Software (P) Ltd.

Thank You

📍 Mumbai, India (Global Head Quarters)

ITAakash Strategic Software (P) Ltd.

5th Floor, D S Business Galleria,
Above D Mart, Besides Toyo House,
Kanjur Marg(W), Mumbai, 4000078,
India

📍 USA

StrategicERP Inc.

399 Boylston St 6th Floor,
Boston, MA 02116,
United States
+1 (617) 430-5240

📍 UK

StrategicERP UK Limited

128 City Road
London
EC1V 2NX
UNITED KINGDOM

📍 Dubai

Office #04, 1st Floor, Al
Souq Al Kabeer, Meena
Bazar, Bur Dubai, Dubai

📍 Pune

DSK Rohit, Office No-13, 3rd Floor,
1264/2 Apte Road, Deccan
Gymkhana, Shivajinagar, Pune,
411004, Maharashtra, India

📍 Ahmedabad

Office No.602, Venus Benecia,
Near Pakwan Cross Road,
Above Nexa Showroom,
390015, India

📍 Bangalore

No-29, Behind VDS Complex, Near
Jaynti Nagar Circle, Hormavu Post,
Bangalore-560043, India

📍 Delhi

103, Plotno. 160, H-Block, Sector
63, Near Maruti Arena
Showroom, Noida, India

📍 Hyderabad

MMCC India Pvt. Ltd. No:8-3-167/
A/39/G-2, Vijayasri Enclave,
Vikaspuri Colony, Hyderabad,
Telangana 500038, India

Contact US

+91-22-25770088/25750101

enquiry@strategicerp.com