

Project Portfolio Management



About Us

StrategicERP from ITAakash Strategic Software (P) Ltd is a software platform for start-to-end process automation and information management systems customized for the Real Estate, Construction & Infrastructure industries.

We guide businesses on their path to digital transformation and help them become technologically capable. Our cutting-edge products are the brain-child of the core development team from IIT.

Vision



We empower businesses through innovation, striving to be the trusted provider of business automation solutions. Our goal is to simplify real estate operations, overcome business challenges, and foster seamless collaboration across all departments.



Mission

We streamline project management with innovative ERP solutions, ensuring seamless data flow across departments. By empowering businesses to overcome challenges and enhance efficiency, we help clients and partners achieve lasting success.

15+

Years of Operation

250K

ERP Users

300K+

Mobile ERP Users

150+

Skilled Professionals

10+

Awards and Accolades

StrategicERP Moments



What is PPM?

Our **web** and **mobile**-based **Project Portfolio Management software** has been trusted by business leaders since **2005**, loved for its **AI-powered** features, and implemented for its proven success in increasing **productivity** and **revenue**.

The PPM software is compatible with multiple operating systems, including Windows, Linux, & Mac and has no browser or device dependability.

PPM software helps you manage **core business functions**:

- Project Engineering
- Sites Management
- Purchase Management
- Contractors Management

Integration with **innovative technologies** :

- Tally, MS Excel, MSP
- Voice commands
- Digital media integration
- Biometrics and Face ID
- HR voice assistant
- IoT integration
- Low code/ No code programming
- Multiple third-party integrations
- GIS management
- Mobile apps

Chanakya AI

Chanakya AI is an advanced AI-powered assistant designed to enhance ERP systems with intelligent automation, predictive analytics, and seamless decision-making support.

It integrates with Strategic ERP, Centiloquy, and Inverse.ai to drive business efficiency.



PREDICTIVE INSIGHTS

- Real-time data forecasting for better decision-making
- Market risk alerts and cost minimization suggestions



AUTOMATION & AI ASSISTANCE

- **Anomaly Detection:** Prevent fraud and errors in ERP systems
- **Conversational Bots:** Streamline user interactions with AI chatbots
- **Document Scanning:** Convert physical documents into digital insights
- **Generative AI:** Automate workflows and enhance decision-making

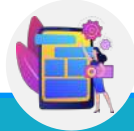

ENHANCED USER EXPERIENCE

- **Voice Commands & Dictation:** Hands-free navigation and document processing
- **Word Suggestions:** Improve accuracy in data entry
- **ML Predictions:** Trend analysis for optimized business strategies



Chanakya

Solutions powered by AI/ML

Predicting Future data ...

Historical data is used to build a mathematical model that captures important trends. That predictive model is then used on current data to predict what will happen next, or to suggest action to take for optimal outcomes.

- **Run time data prediction**
- **Market risk alerts**
- **Production cost minimise alert**
- **Future forecasting of Inventory/Assets**

Advanced Features



AI and Machine Learning Technology



Mail Conversation



Voice Command



Dashboards



Calculator



Multiple Tab



Background Option



Multiple Language



User Profile



ERP User Chat

PPM Menu Screen - Modules

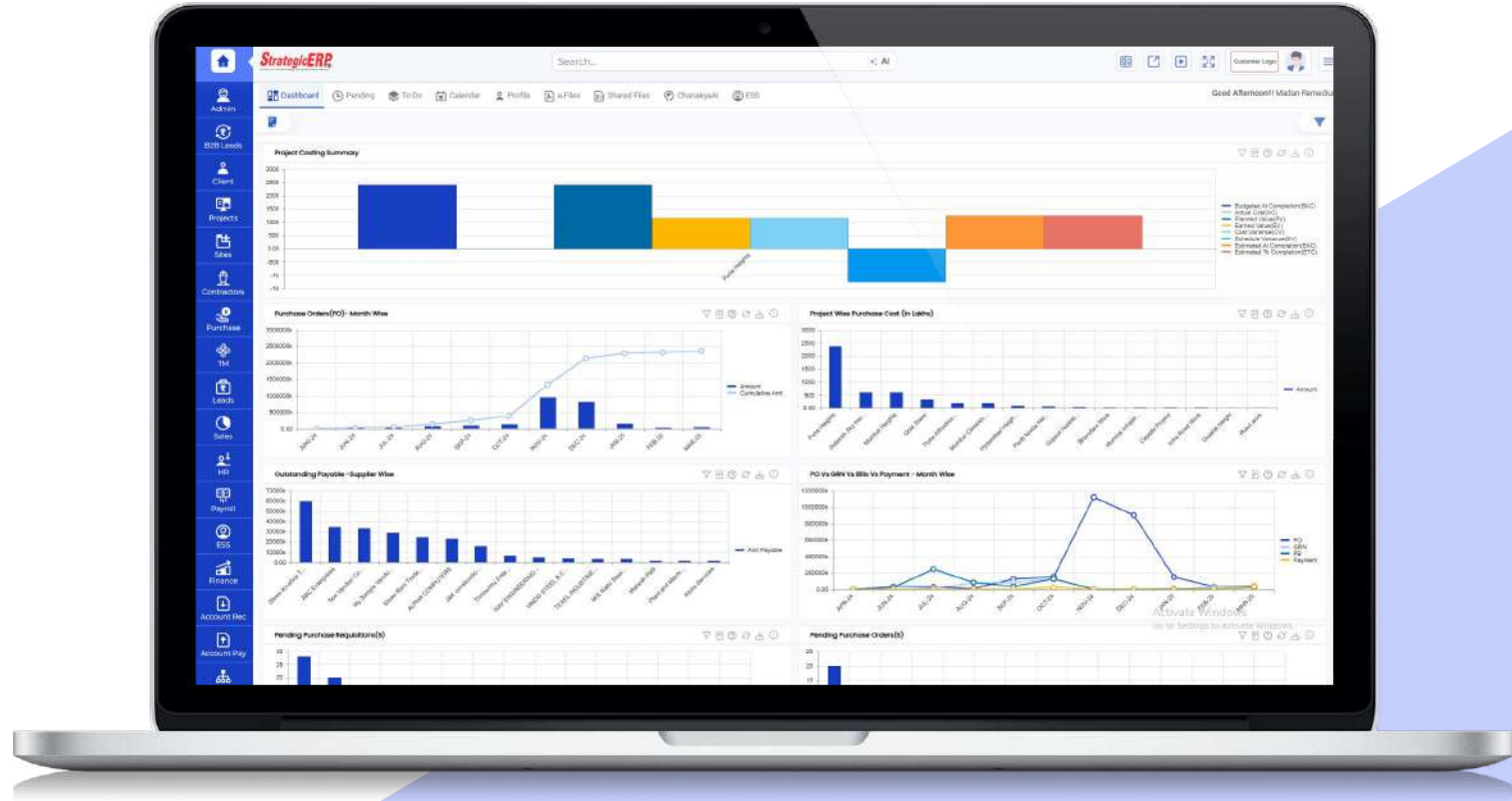

Voice Search – Conversational User Interface for Instant Details

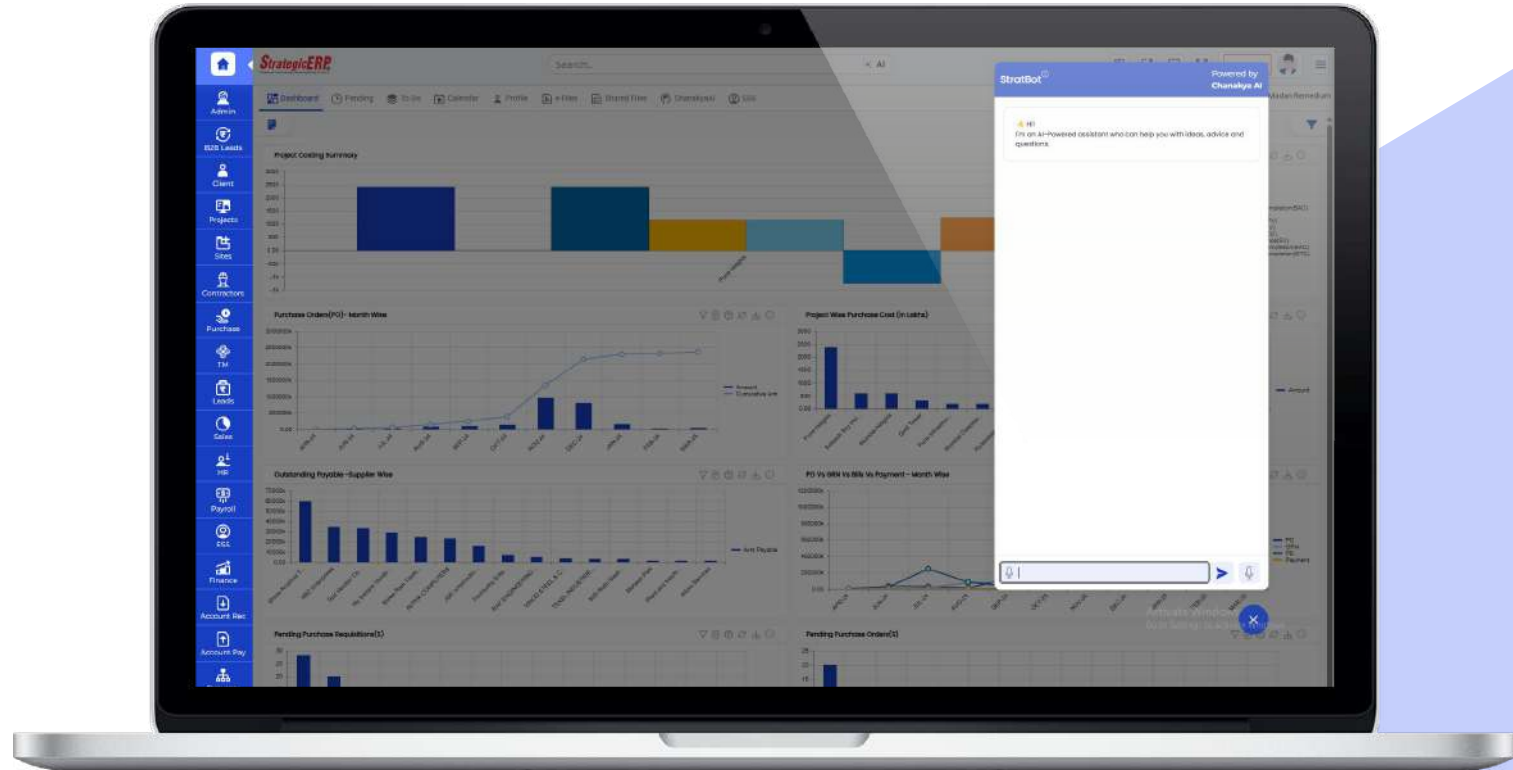

Video Tutorials – Easy to Learn with Online Tutorials

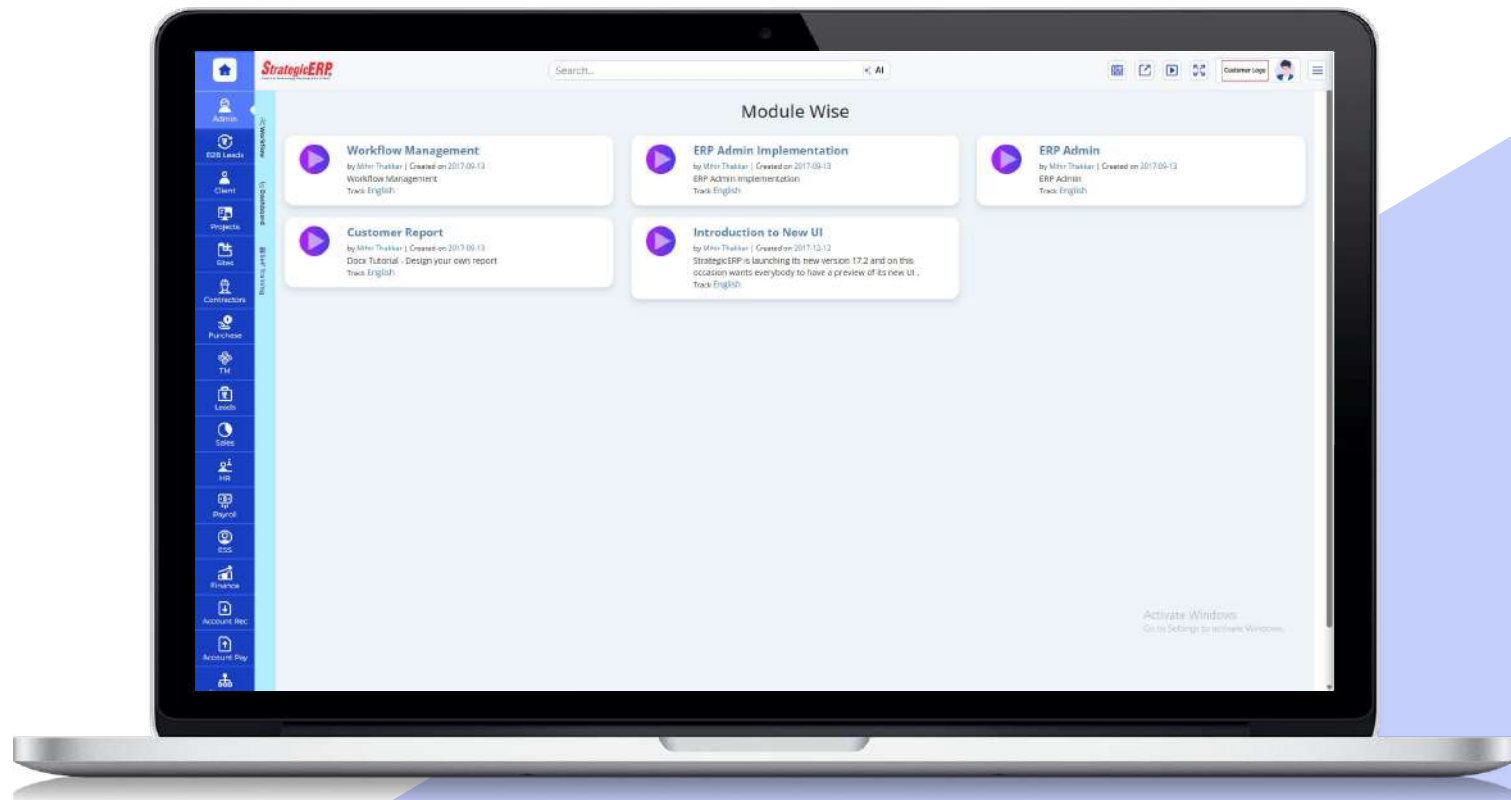

Click-to-Call – Call Register with Click-to-Call Integration

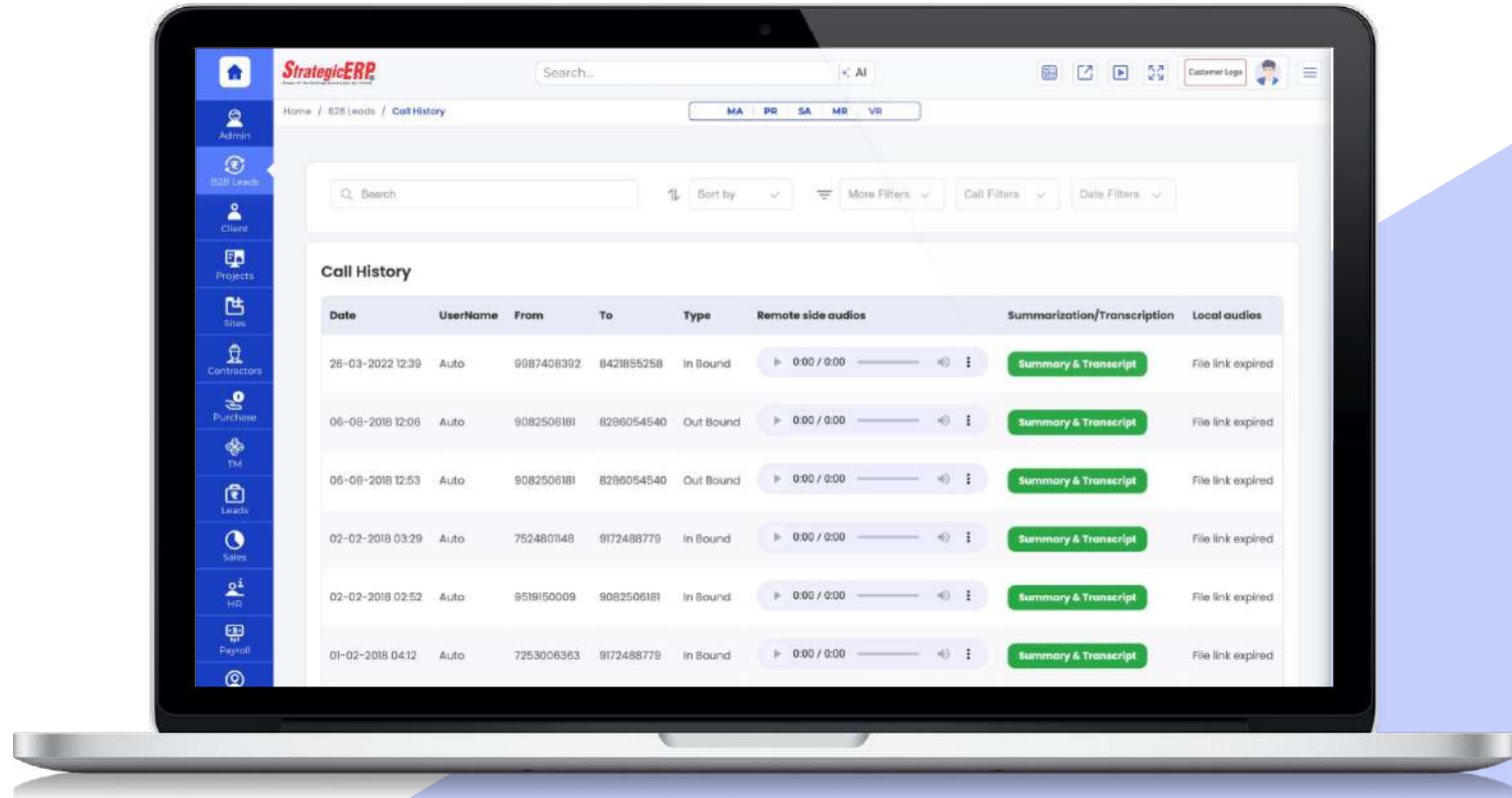

PPM Module Flow | ERP Admin

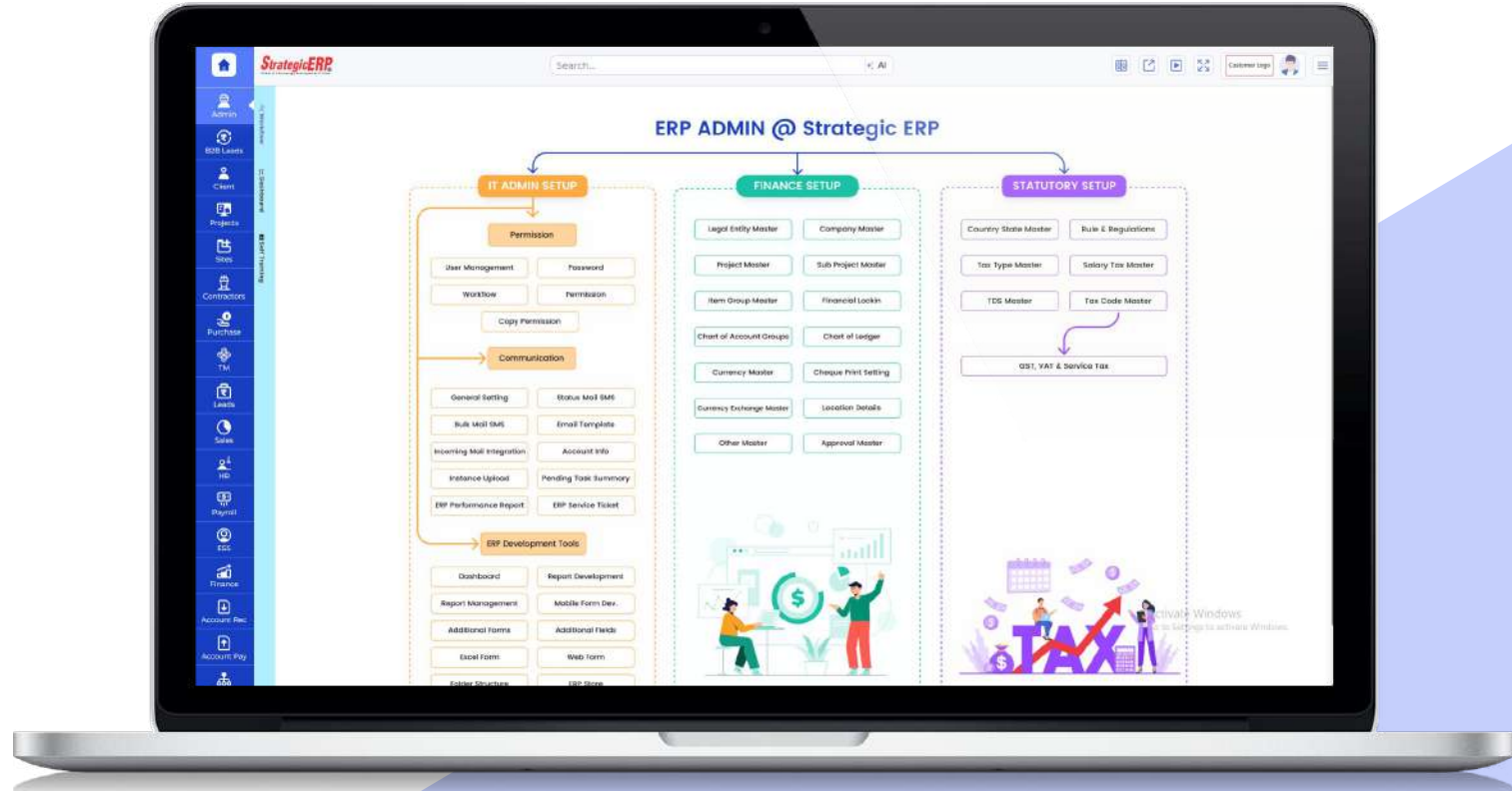

PPM Module Flow | Project Engineering

Project Engineering

Manage Project, Activities, Project, Drawings, Project Delays, Graphical DPR, Activity Material, Labour Monthly Breakup, Budget Summary, and Outward Cash flow

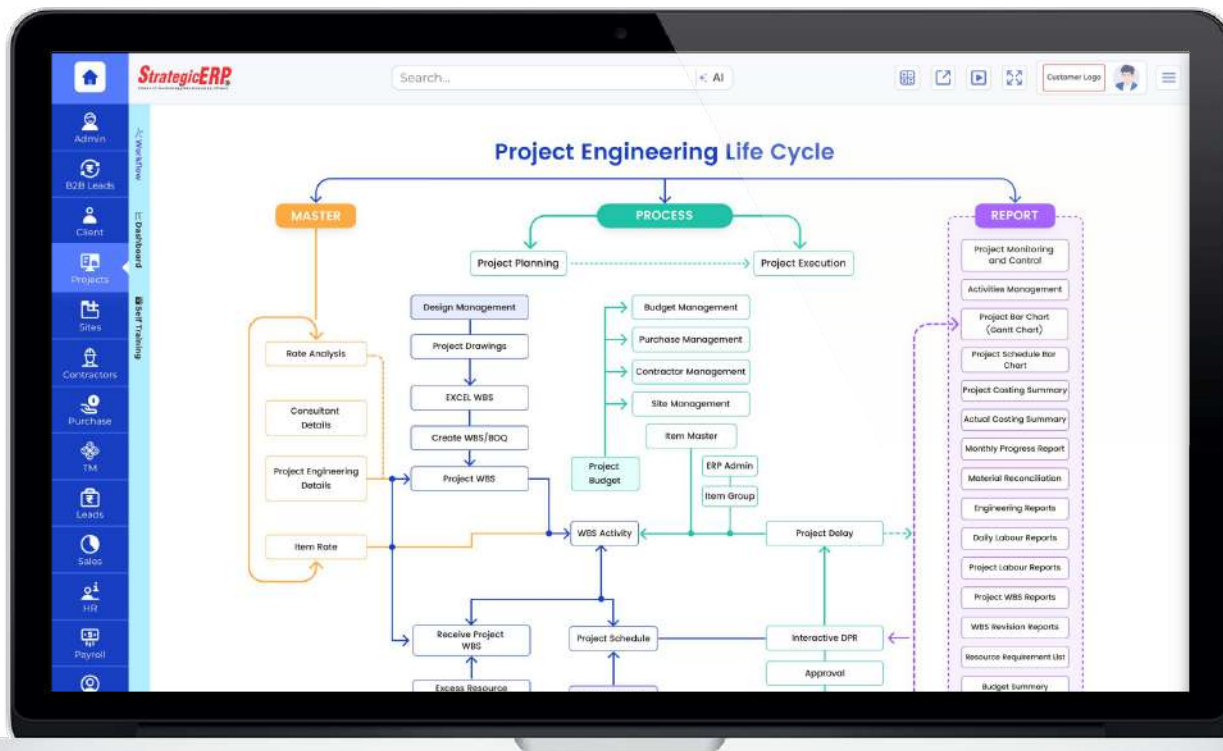

MIS Reports | Project Engineering

Project Bar Chart

Other Critical Reports

- Snapshot Bar Chart
- Engineering Report
- Daily Labour Report
- Thumb Rule Report
- Abstract Summary
- Material Reconciliation

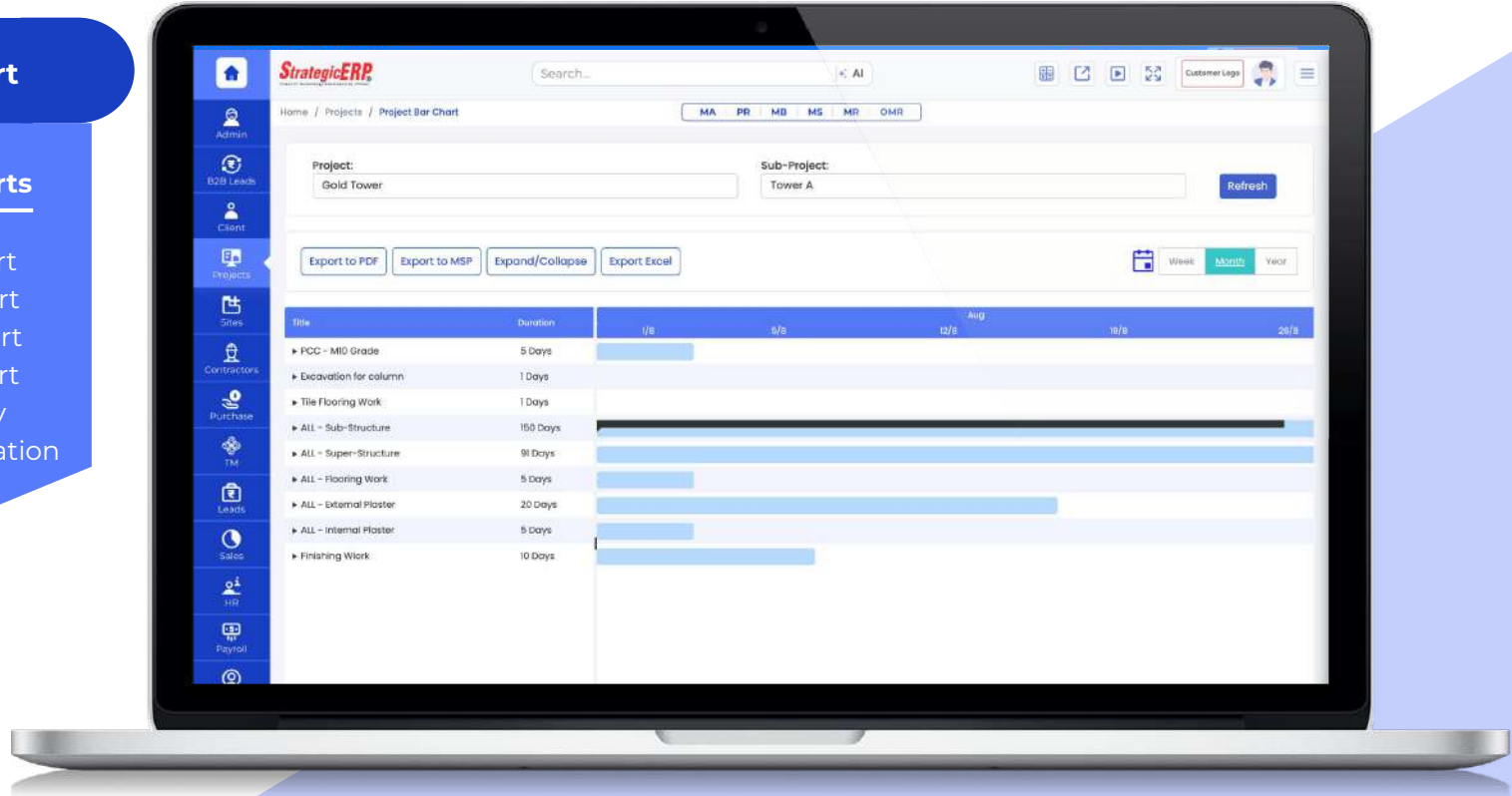

Dashboard Reports | Project Engineering

Project Activity Summary

Other Critical Reports

- Level-Wise Costing Summary
- Month-Wise Costing Summary
- EAC Vs AC Vs ETC

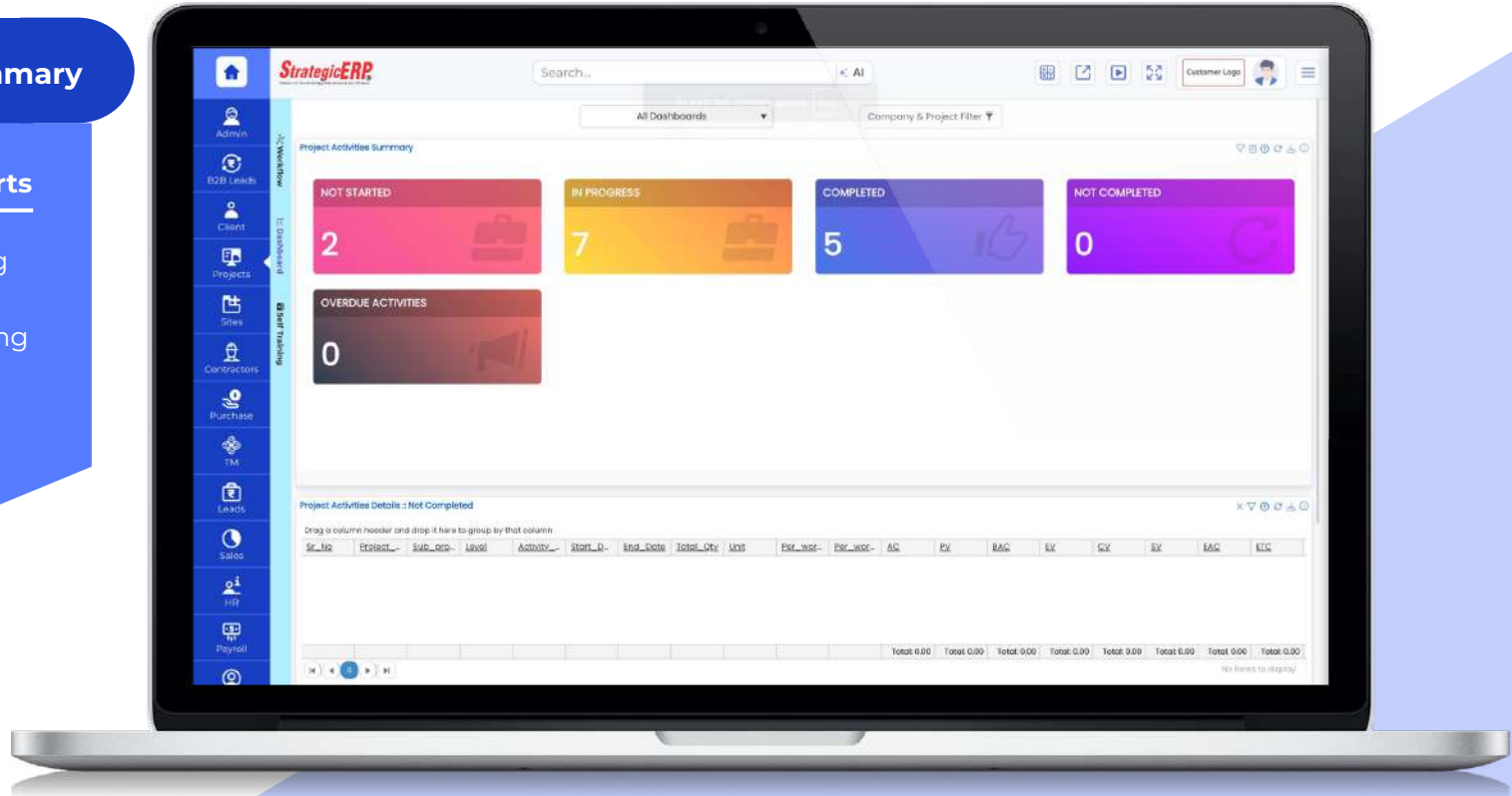

PPM Module Flow | Site Management

Site Management

Manage
SRN- Measurement and
Abstract,
Purchase Requisition, and
Goods Received Notes

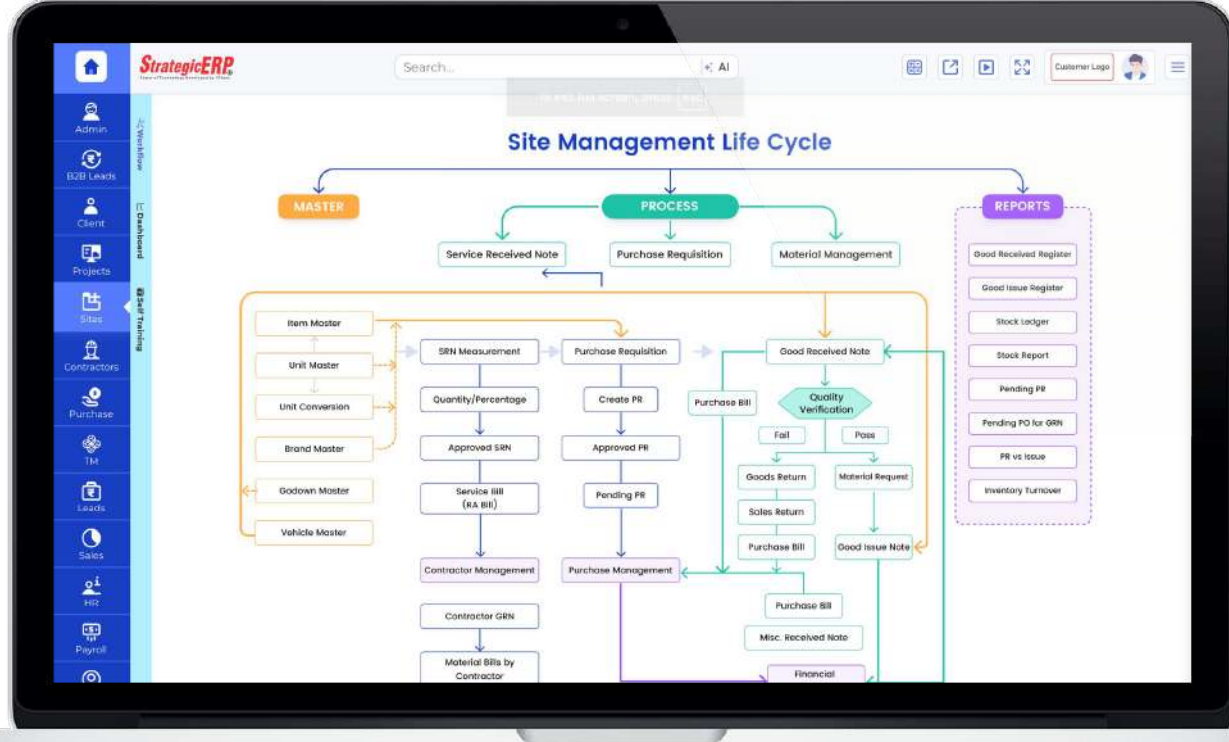

MIS Reports | Site Management

PR Vs Issue

Other Critical Reports

- Stock Ledger
- Stock Report
- Pending PRs
- Pending POs for GRN
- Goods Received Register

StrategicERP

PR Vs

Home / Sites / PR Vs Issue

MA | MD | PR | MR

Name of Company* Arun Dev Construction Pvt Ltd

Project Name* %

Item Description* %

PR Start Date* 01/04/2024

PR End Date* 31/03/2025

Show Materiality* No

PR vs Issue : Total 4 Print

Sr	Project Name	Sub-Project	PR No.	PR Date	PR Activity Code	RM Activity Code	RM Group	Item Desc	Unit	PR Qty	Rate	Value
1	Arun Heights	NA	ADCP/NA/PR/2025/009	28/03/2025	AHTS-NA-113.4	AHTS-NA-113.4	20MM+ AGGREGATE	Crunce Aggregate used having sz...	CUM	13.40513	ADCP/AHTS/GRN/2025/00001	10.40613
2	Arun Heights	NA	ADCP/NA/PR/2025/009	28/03/2025	AHTS-NA-113.4	AHTS-NA-113.4	AAC Block P1	AAC SHESHI	Nos	10.01017	ADCP/AHTS/GRN/2025/00001	10.01017
3	Arun Heights	NA	ADCP/NA/PR/2025/009	28/03/2025	AHTS-NA-113.4	AHTS-NA-113.4	ACC Cement	50 kg cement bag	SAC	13.40613	ADCP/AHTS/GRN/2025/00001	10.40613
4	Parth Noida Heights	Tower-A	ADCP/PA/PR/2025/0007	11/03/2025	BNH-Tower-A-F2-BCCW.3	BNH-Tower-A-F2-BCCW.3	Cement	Cement OPC S3	Brqs	50.00	ADCP/PA/PR/GRN/2025/00002	50.00
5	Parth Noida Heights	Tower-A	ADCP/PA/PR/2025/0007	11/03/2025	BNH-Tower-A-F2-BCCW.3	BNH-Tower-A-F2-BCCW.3	Steel	10 Min Trns Bars - Fe 500	Ton	100	ADCP/PA/PR/GRN/2025/00002	100
6	Parth Noida Heights	Tower-A	ADCP/PA/PR/2025/0009	29/07/2024			CONSTRUCTION CEMENT	CEMENT (OPC)	SAC	10.00	ADCP/PA/PR/GRN/2024/00002	5.00
										31483.42		31478.42

Print

Dashboard Reports | Site Management

Project-wise PR

Other Critical Reports

- Store Aging Report
- Stock in-Hand
- Stock Aging Report

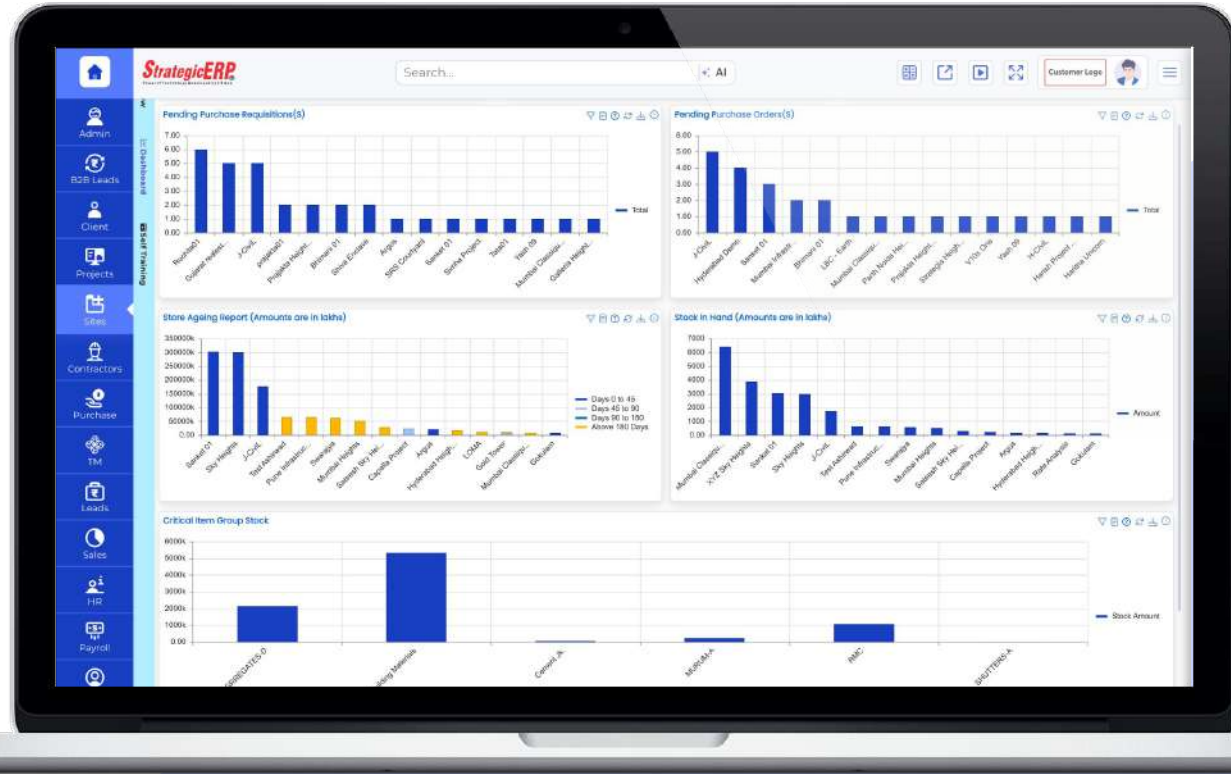

PPM Module Flow | Purchase Management

Purchase Management

Manage Purchase Requisition, Pending Requisition, Comparative Statement, Shortlist Vendor, Purchase Order, Advance Payment, P.O Closing Quantity, and Vendor Evaluation

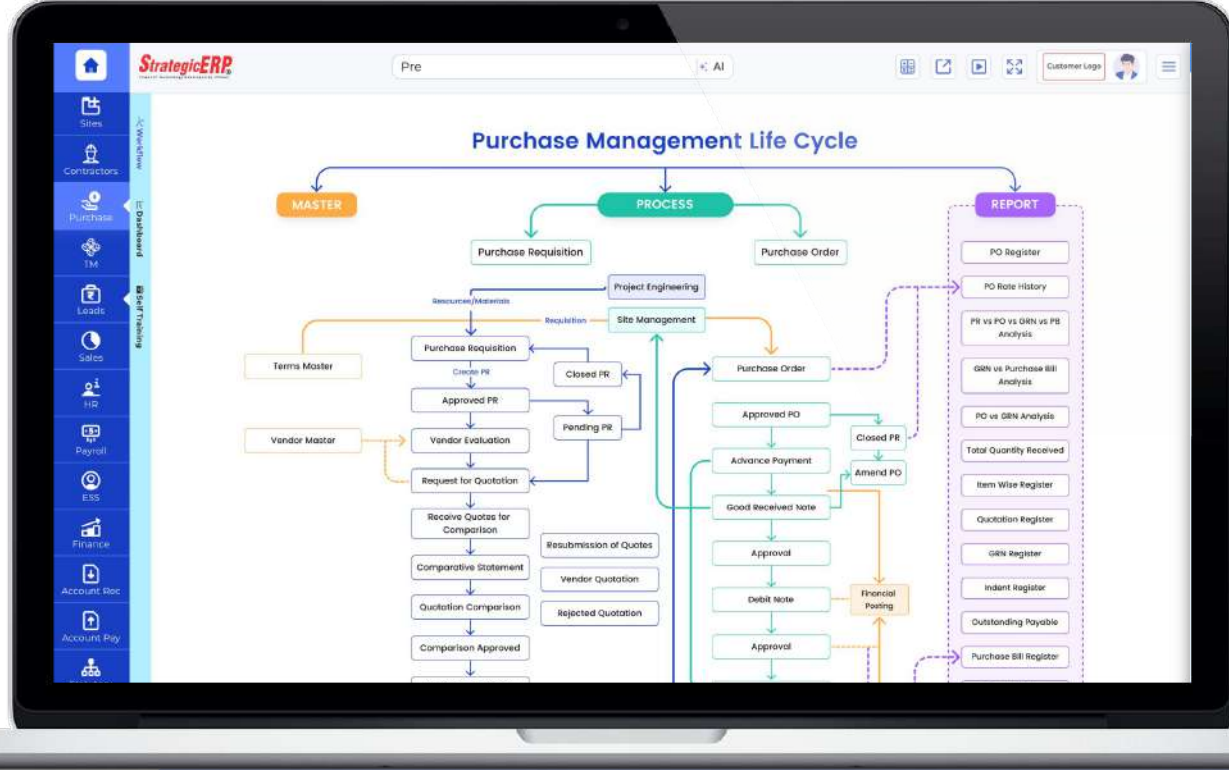

MIS Reports | Purchase Management

GRN Vs Purchase Bill Analysis

Other Critical Reports

- Supplier Ledger
- Indent Register
- PO Register
- PO vs GRN Analysis
- PR vs PO vs GRN vs PB Analysis

The screenshot displays the StrategicERP web application interface for the 'GRN vs Purchase Bill Analysis' report. The interface includes a sidebar with navigation options: Admin, B2B Leads, Client, Projects, Sites, Contractors, Purchase (selected), TM, Leads, Sales, HR, Payroll, and ESG. The main content area features a search bar and a filter bar with tabs for MA, PP, and MR. Below the filter bar, there are several input fields for filtering the data: Name of Company* (Mumbai Real Estate (P) Ltd.), Project Name* (Mumbai Classique), Supplier Name* (Umang Corp), P.O. No.* (/MC/PO/2025/0001), GRN No.* (%), Item Group* (%), Item Description* (%), End Date* (31/03/2026), and Start Date* (01/04/2025). The report title 'Purchase Bills Entries' is displayed, followed by a summary line: 'GRN vs PB Analysis: Total 2 & Pivot'. A table with 12 columns (Sr, Name of Company, Project Name, Sub Project, Supplier Name, P.No, PO No, P.O. Date, GRN No, G.R.N. Date, Chation No, Bill No, Bill Date) shows two entries. Entry 1: Mumbai Real Estate (P) Ltd., Mumbai Classique, Umang Corp, MEEP/WC/PR/2024/001, /MC/PO/2025/0001, 2025-04-25, /MCGRN20250001, 2025-04-25, 2342, MEEP/WC/PB/2025/0001, 2025-04-25. Entry 2: Mumbai Real Estate (P) Ltd., Mumbai Classique, Umang Corp, MEEP/WC/PR/2025/0003, /MC/PO/2025/0001, 2025-04-25, /MCGRN20250001, 2025-04-25, 2342, MEEP/WC/PB/2025/0001, 2025-04-25. A 'Print (0)' button is located at the bottom left of the table.

Sr	Name of Company	Project Name	Sub Project	Supplier Name	P.No	PO No	P.O. Date	GRN No	G.R.N. Date	Chation No	Bill No	Bill Date
1	Mumbai Real Estate (P) Ltd.	Mumbai Classique		Umang Corp	MEEP/WC/PR/2024/001	/MC/PO/2025/0001	2025-04-25	/MCGRN20250001	2025-04-25	2342	MEEP/WC/PB/2025/0001	2025-04-25
2	Mumbai Real Estate (P) Ltd.	Mumbai Classique		Umang Corp	MEEP/WC/PR/2025/0003	/MC/PO/2025/0001	2025-04-25	/MCGRN20250001	2025-04-25	2342	MEEP/WC/PB/2025/0001	2025-04-25

Dashboard Reports | Purchase Management

Purchase Order

Other Critical Reports

- Project-Wise Purchase

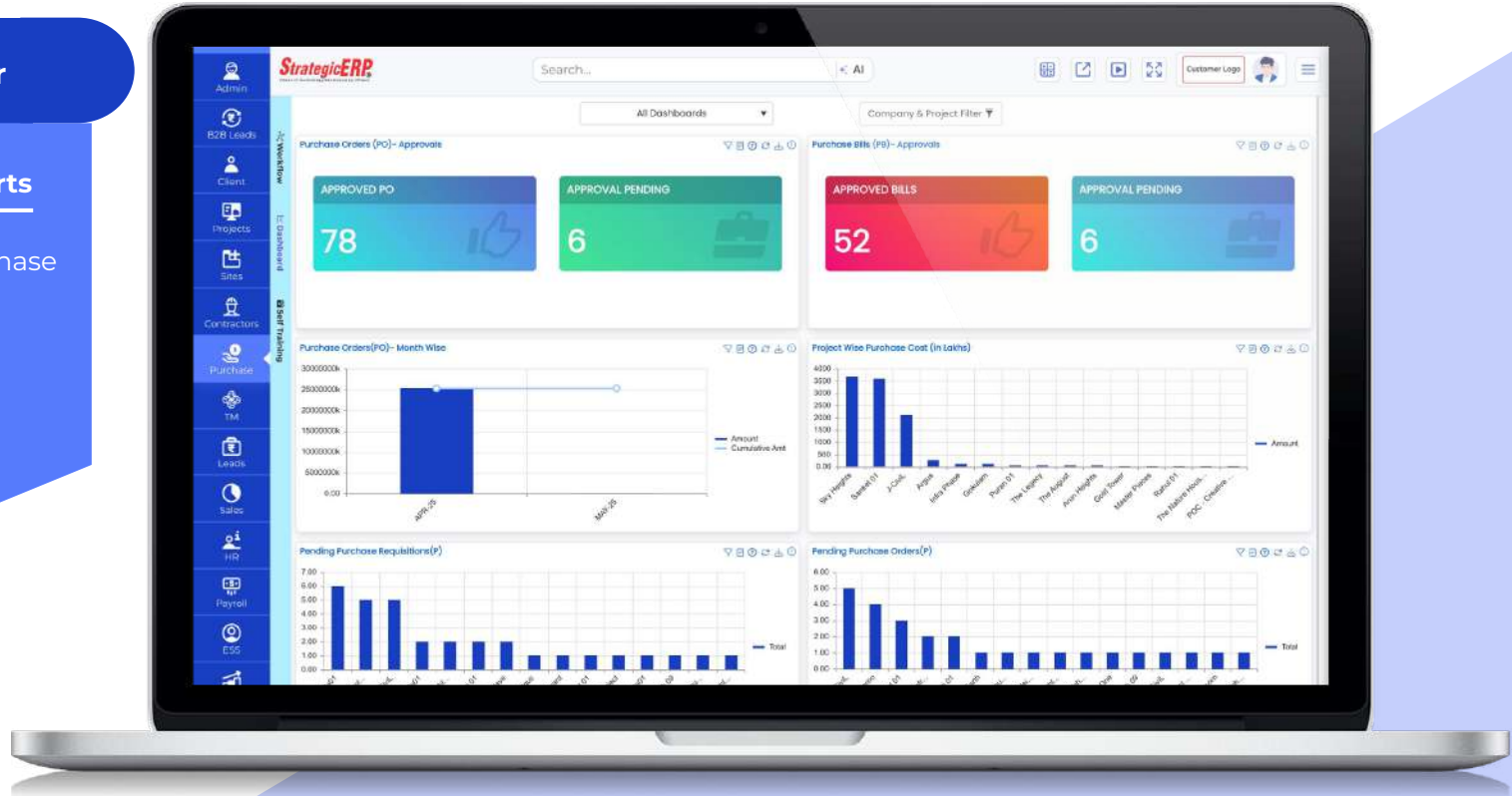

PPM Module Flow | Contractors Management

Contractors Management

Manage Requisition for Services, Tender Registration, Comparison- Perc & Qty Wise, Work Order- Perc & Qty Wise, Amend WO Qty Wise, and Service Bill- Perc & Qty Wise

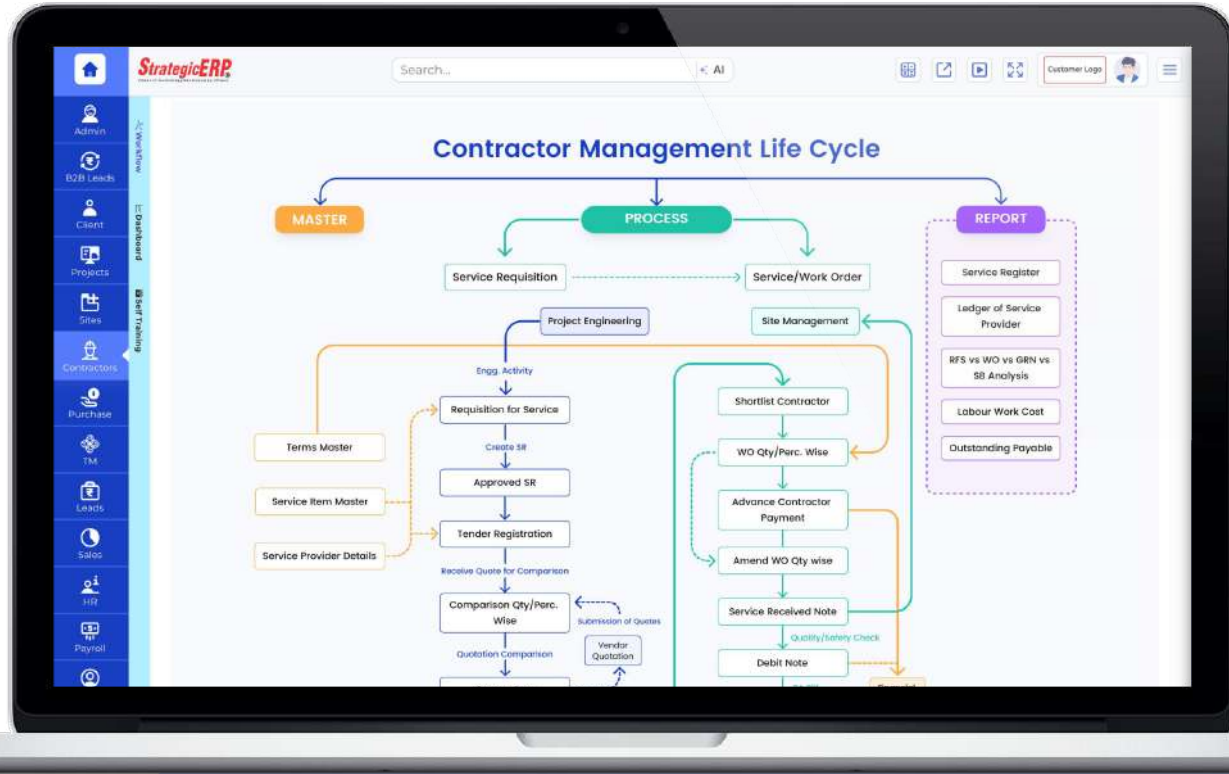

MIS Reports | Contractors Management

RFS vs. WO vs. SRN
vs. SB Analysis

Other Critical Reports

- Services Register
- Ledger of Service

The screenshot displays the StrategicERP web application interface. The top header shows the StrategicERP logo, a user profile icon, and a 'Customer Login' button. The sidebar on the left contains various navigation icons including Home, Admin, Leads, Projects, Sites, Contractors, Purchase, Tm, Leads, Site, HR, Payroll, ESS, Finance, Account Rec, Account Pay, and Add. The main content area is titled 'RFS vs WO vs SRN vs SB Analysis' and features a filter panel on the left with dropdowns for Name of Company, Project Name, Level, Contractor Name, B1 No, To Date, Activity Code, Work Order No, Group, Sub Project Name, C & No, SRN No, and Form Date. Below the filter panel are tabs for 'Qty Wise' and 'Percentage Wise'. The main table displays a 'Qty Wise Summary Analysis' with columns for Sr, Project Name, Sub Project Name, Activity Group Name, Activity Name, Particulars, Estimate Qty, Estimate Rate, Estimate Amount, Service Request No, Service Request Date, Current Service Request Qty, and Balance Service Request Qty. The table contains 8 rows of data for various construction activities like Excavation, Steel Work, and Concrete Work.

Sr	Project Name	Sub Project Name	Activity Group Name	Activity Name	Particulars	Estimate Qty	Estimate Rate	Estimate Amount	Service Request No	Service Request Date	Current Service Request Qty	Balance Service Request Qty	Req
1	Parth Heights	Tower-A	PNH-Tower-A-DK1	Excavation for Basement-1 mts	Excavation for Basement-1 mts	100.00	120.00	0.00	CR2024/73	02/08/2024	100.00	0.00	Appr
2	Parth Heights	Tower-A	PNH-Tower-A-DK1	Excavation for Basement-1 mts	Excavation for Basement-1 mts	100.00	120.00	0.00	CR2024/73	02/08/2024	100.00	0.00	Appr
3	Parth Heights	Tower-A	PNH-Tower-A-SW2	STEEL WORK for Basement-2	STEEL WORK for Basement-2	100.00	14,60,024.00	0.00	CR2024/72	01/06/2024	100.00	0.00	Appr
4	Parth Heights	Tower-A	PNH-Tower-A-SW3	STEEL WORK for 1st Floor	STEEL WORK for 1st Floor	100.00	110.00	0.00	CR2024/72	01/06/2024	100.00	0.00	Appr
5	Parth Heights	Tower-A	PNH-Tower-A-SW2	STEEL WORK for Basement-2	STEEL WORK for Basement-2	100.00	14,60,024.00	0.00	CR2024/72	01/06/2024	100.00	0.00	Appr
6	Parth Heights	Tower-A	PNH-Tower-A-SW3	STEEL WORK for 1st Floor	STEEL WORK for 1st Floor	100.00	110.00	0.00	CR2024/72	01/06/2024	100.00	0.00	Appr
7	Parth Heights	Tower-A	PNH-Tower-A-CTW1	CONCRETE WORK for Basement-1	CONCRETE WORK for Basement-1	70.00	4,340.00	0.00	CR2024/78	08/08/2024	70.00	0.00	Appr
8	Parth Heights	Tower-A	PNH-Tower-A-CTW1	RCC Work for	RCC Work for	1,000.00	9,900.00	0.00	CR2024/79	08/08/2024	1,000.00	0.00	Appr

Dashboard Reports | Contractors Management

Contractors Comparative

Other Critical Reports

- Project-Wise WO vs Work Done
- Month-Wise Work Orders

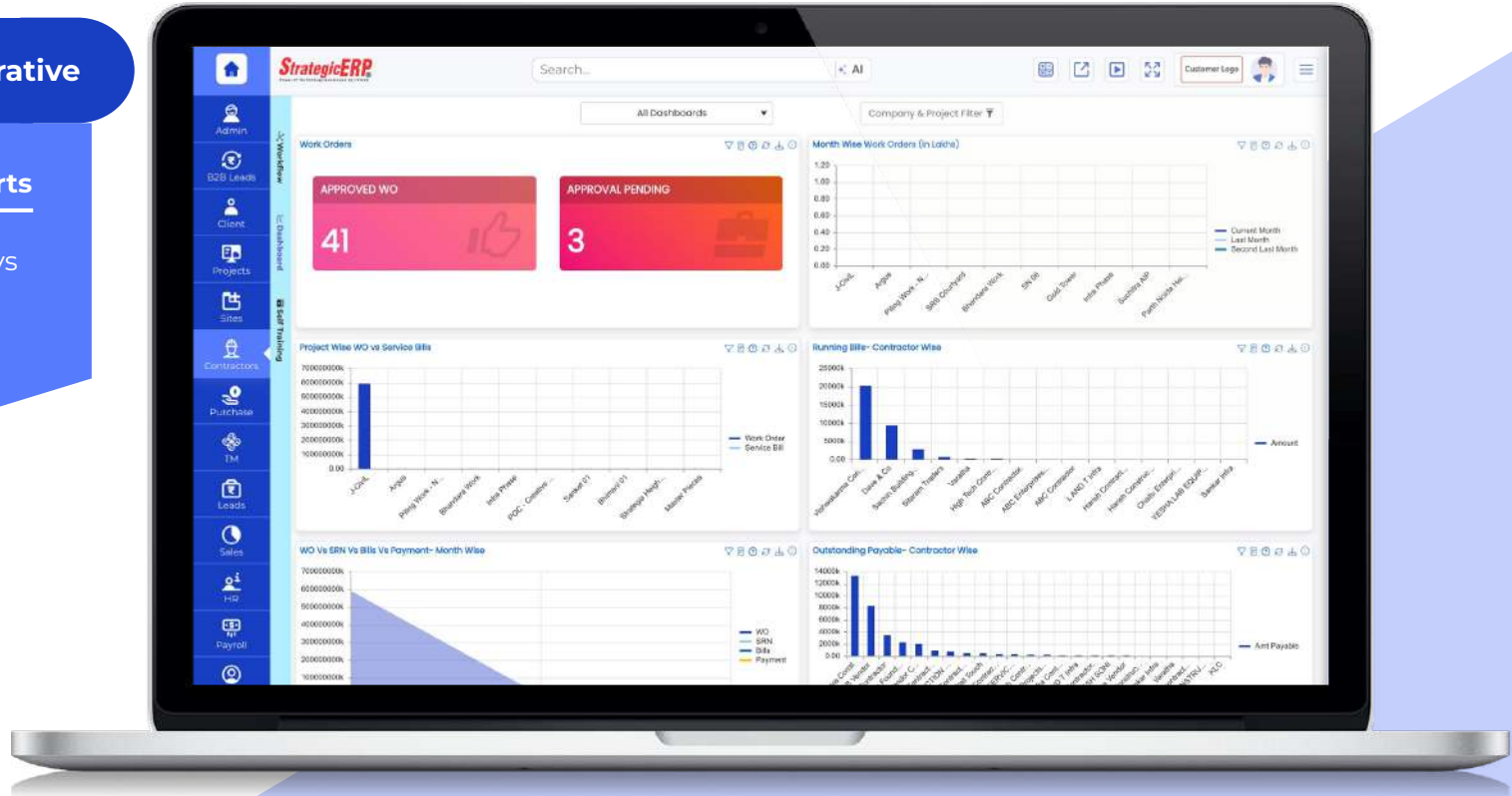

Real Estate Large: Add-on Modules



Tally Integration



IVR Integration



Email Configuration



Click-to-call



SMS Configuration



Mobile ERP App



Exhibition Integration



Customer App



Website Integration



Partner App



Available On :

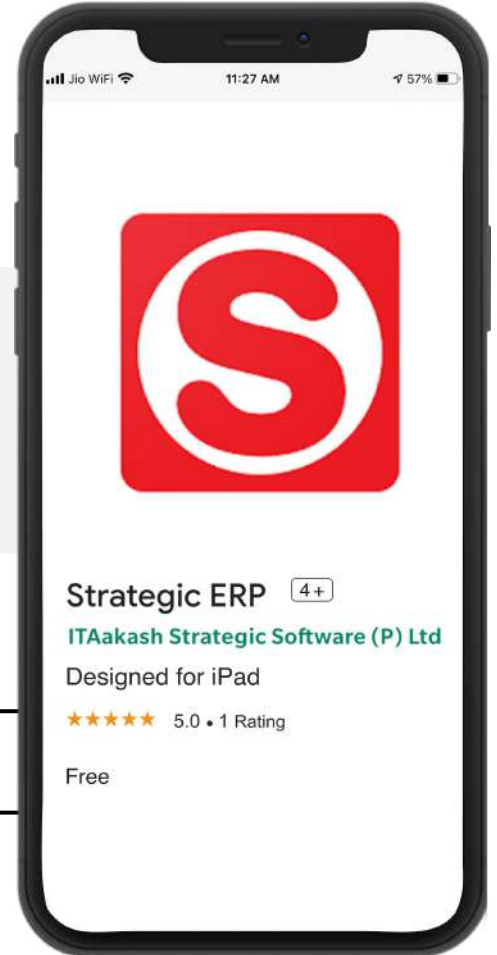

Access ERP on Mobile – Anytime , Anywhere

Our Association with 1000+ Esteemed Clients



Our **AI Powered** Product Solutions

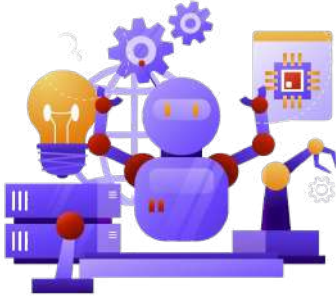

StrategicERP's RE LARGE is an all-in-one ERP solution for large real estate enterprises. It covers Pre-Sales and Sales CRM for lead tracking and automation, PPM for project planning, budgeting, site and contractor management, and Finance for automated reports and tax compliance. It also includes HCM for HR and payroll, Facility & Property Management for maintenance and vacancy tracking, Legal & Liaison for land compliance, and Mobile Apps for real-time access and decision-making on the go.

StrategicERP®
Power of Technology Developed by IITians

Cloud-based ERP Mode

2
7

Manufacturing
CRM
PPM (Project Management)
P2P
HCM/ HRM
Smart City ERP
Full-fledged ERP suite for
Infrastructure and Real Estate

Real
Estate, Construction,
Infrastructure Businesses and
Manufacturing

Product

Buyer

infiverse.ai
Empowering Business Growth

CRM
HRMS
Inventory

Real Estate SME's, MSME's



Real Estate ERP
Residential Real Estate
Commercial Real Estate
Property Management
Smart City ERP



Infrastructure ERP
Road Projects Railway
Projects Oil & Gas
Projects



Construction ERP
EPC Contractors
MEP Contractors
Civil Contractors
Turnkey Projects



Manufacturing ERP
Ceramic Industry
Steel Manufacturing
Plastic Industry

Our Awards



Best Construction Software
of The Year 2019



Prop-Tech ERP Solution
of The Year 2019 & 2022



IT Partner
2016



Certified Member



IT Market Research &
Product Analysis
2016



Top 10 ERP Solution
Providers 2018



25 Fastest Growing
Enterprise Software
Companies in
India



Brand of The Year
2014



Technical Support

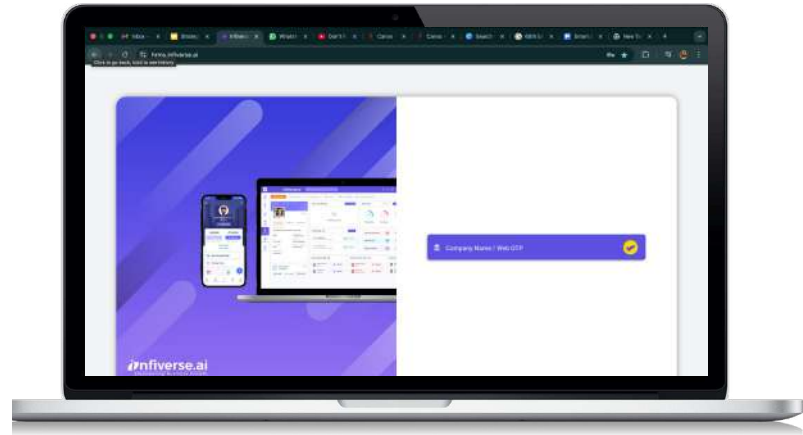

StrategicERP Support Portal



<http://strategicerpcloud.com/crm/>

Username : support

Password : xyz



+91-22-25750104/5/6



support@strategicerp.com

ITAakash Strategic Software (P) Ltd.

Thank You

📍 Mumbai, India (Global Head Quarters)

ITAakash Strategic Software (P) Ltd.

5th Floor, D S Business Galleria,
Above D Mart, Besides Toyo House,
Kanjur Marg(W), Mumbai, 4000078,
India

📍 USA

StrategicERP Inc.

399 Boylston St 6th Floor,
Boston, MA 02116,
United States
+1 (617) 430-5240

📍 UK

StrategicERP UK Limited

128 City Road
London
EC1V 2NX
UNITED KINGDOM

📍 Dubai

Office #04, 1st Floor, Al
Souq Al Kabeer, Meena
Bazar, Bur Dubai, Dubai

📍 Pune

DSK Rohit, Office No-13, 3rd Floor,
1264/2 Apte Road, Deccan
Gymkhana, Shivajinagar, Pune,
411004, Maharashtra, India

📍 Ahmedabad

Office No.602, Venus Benecia,
Near Pakwan Cross Road,
Above Nexa Showroom,
390015, India

📍 Bangalore

No-29, Behind VDS Complex, Near
Jaynti Nagar Circle, Hormavu Post,
Bangalore-560043, India

📍 Delhi

103, Plotno. 160, H-Block, Sector
63, Near Maruti Arena
Showroom, Noida, India

📍 Hyderabad

MMCC India Pvt. Ltd. No:8-3-167/
A/39/G-2, Vijayasri Enclave,
Vikaspuri Colony, Hyderabad,
Telangana 500038, India



Contact US



+91-22-25770088/25750101



enquiry@strategicerp.com