

Infrastructure MEDIUM

About Us

StrategicERP from ITAakash Strategic Software (P) Ltd is a software platform for start-to-end process automation and information management systems customized for the Real Estate, Construction & Infrastructure industries.

We guide businesses on their path to digital transformation and help them become technologically capable. Our cutting-edge products are the brain-child of the core development team from IIT.

Vision

We empower businesses through innovation, striving to be the trusted provider of business automation solutions. Our goal is to simplify real estate operations, overcome business challenges, and foster seamless collaboration across all departments.

Mission

We streamline project management with innovative ERP solutions, ensuring seamless data flow across departments. By empowering businesses to overcome challenges and enhance efficiency, we help clients and partners achieve lasting success.

15+

Years of Operation

250K

ERP Users

300K+

Mobile ERP Users

150+

Skilled Professionals

10+

Awards and Accolades

StrategicERP Moments

What is Infra Medium?

Our web and mobile-based Infrastructure Medium ERP software has been trusted by business leaders since 2005, valued for its AI-powered features, and chosen for its proven success in boosting productivity and revenue.

Infra Medium is compatible with multiple operating systems, including Windows, Linux, and Mac, with no dependency on specific browsers or devices.

Infra Medium ERP helps you manage **core business functions**:

- Project Engineering, Budgeting, & Planning
- Project Budgeting & Billing
- Client & Site Management
- Contractors Management
- Lead Management
- Asset Management
- HR, Payroll, & ESS Management
- Procurement Management
- Financial & Statutory Management
- Legal, Liaison, & Loan Management
- To-do Task Management

Integration with **innovative technologies**:

- Tally
- Voice commands
- Digital media integration
- Biometrics and Face ID
- HR voice assistant
- IoT integration
- Low code/ No code programming
- Multiple third-party integrations
- GIS management
- Mobile apps

Chanakya AI

Chanakya AI is an advanced AI-powered assistant designed to enhance ERP systems with intelligent automation, predictive analytics, and seamless decision-making support.

It integrates with Strategic ERP, Centiloquy, and Inverse.ai to drive business efficiency.

PREDICTIVE INSIGHTS

- Real-time data forecasting for better decision-making
- Market risk alerts and cost minimization suggestions

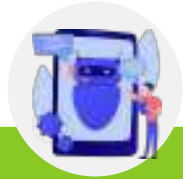

AUTOMATION & AI ASSISTANCE

- **Anomaly Detection:** Prevent fraud and errors in ERP systems
- **Conversational Bots:** Streamline user interactions with AI chatbots
- **Document Scanning:** Convert physical documents into digital insights
- **Generative AI:** Automate workflows and enhance decision-making

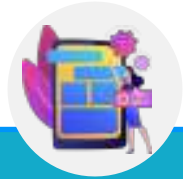

ENHANCED USER EXPERIENCE

- **Voice Commands & Dictation:** Hands-free navigation and document processing
- **Word Suggestions:** Improve accuracy in data entry
- **ML Predictions:** Trend analysis for optimized business strategies

Chanakya

Solutions powered by AI/ML

Predicting Future data ...

Historical data is used to build a mathematical model that captures important trends. That predictive model is then used on current data to predict what will happen next, or to suggest action to take for optimal outcomes.

- **Run time data prediction**
- **Market risk alerts**
- **Production cost minimise alert**
- **Future forecasting of Inventory/Assets**

Advanced Features

AI and Machine Learning Technology

Mail Conversation

Voice Command

Dashboards

Calculator

Multiple Tab

Background Option

Multiple Language

User Profile

ERP User Chat

Infra Medium Menu Screen - Modules

Voice Search – Conversational User Interface for Instant Details

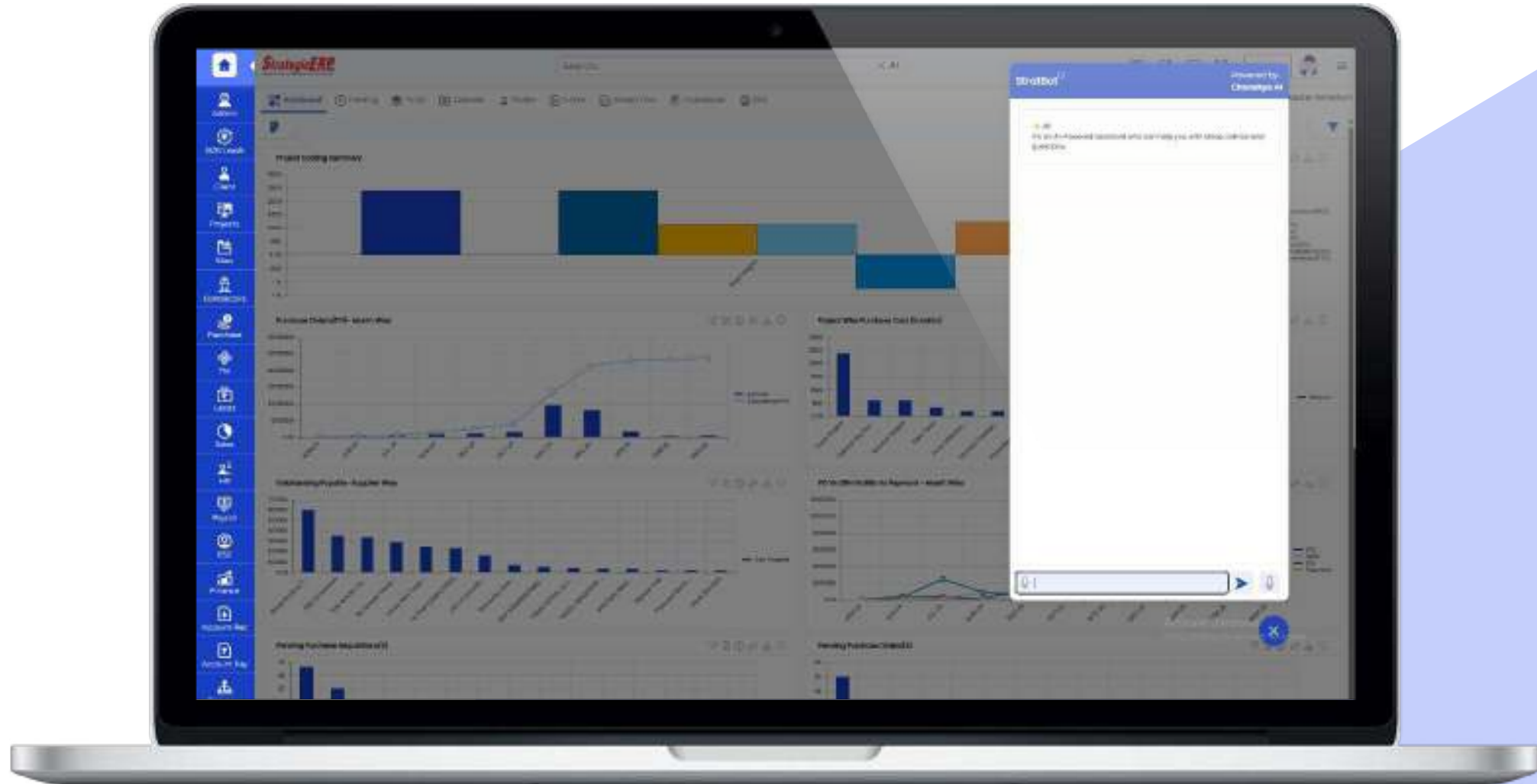

Video Tutorials – Easy to Learn with Online Tutorials

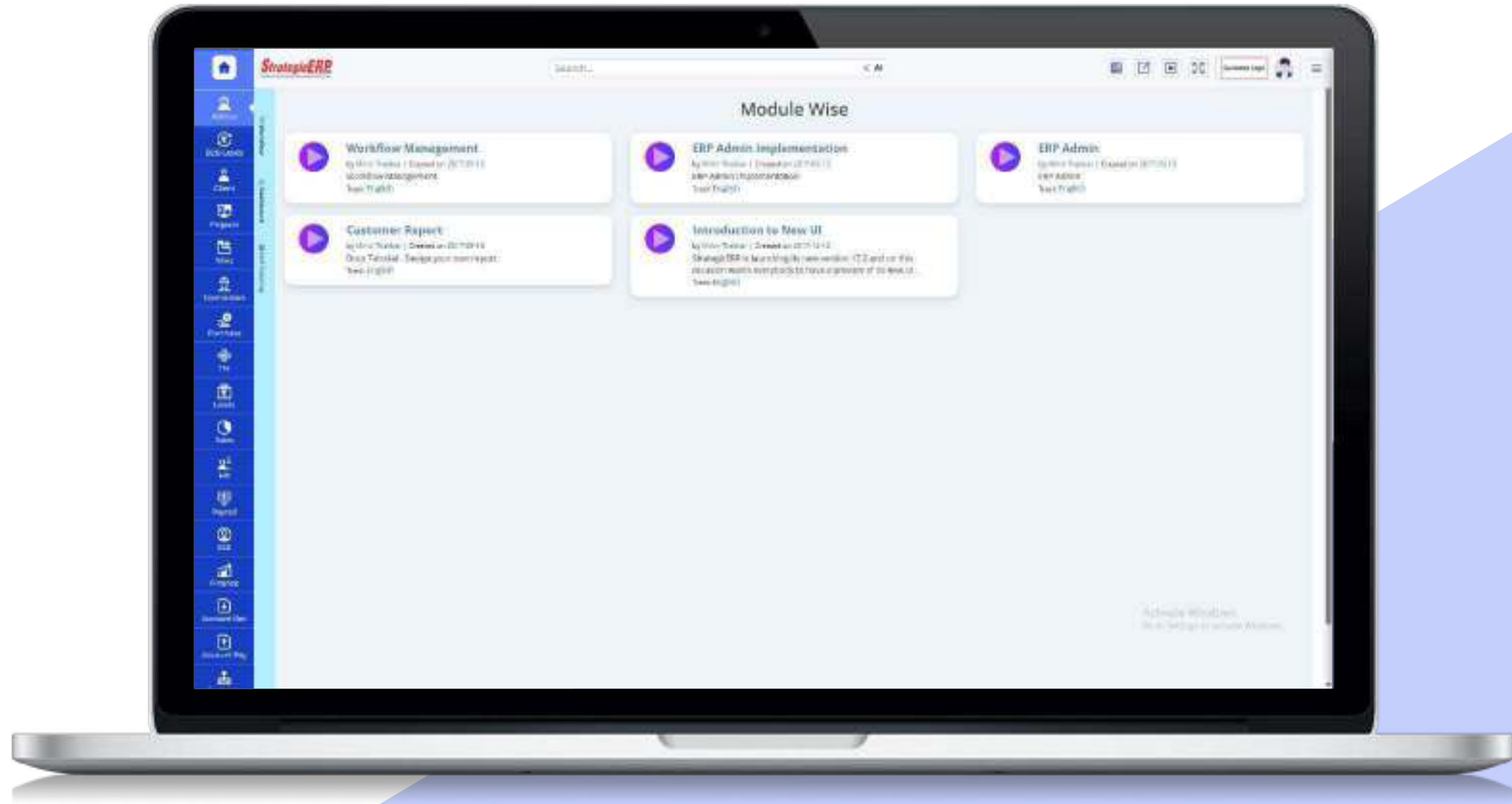

Click-to-Call – Call Register with Click-to-Call Integration

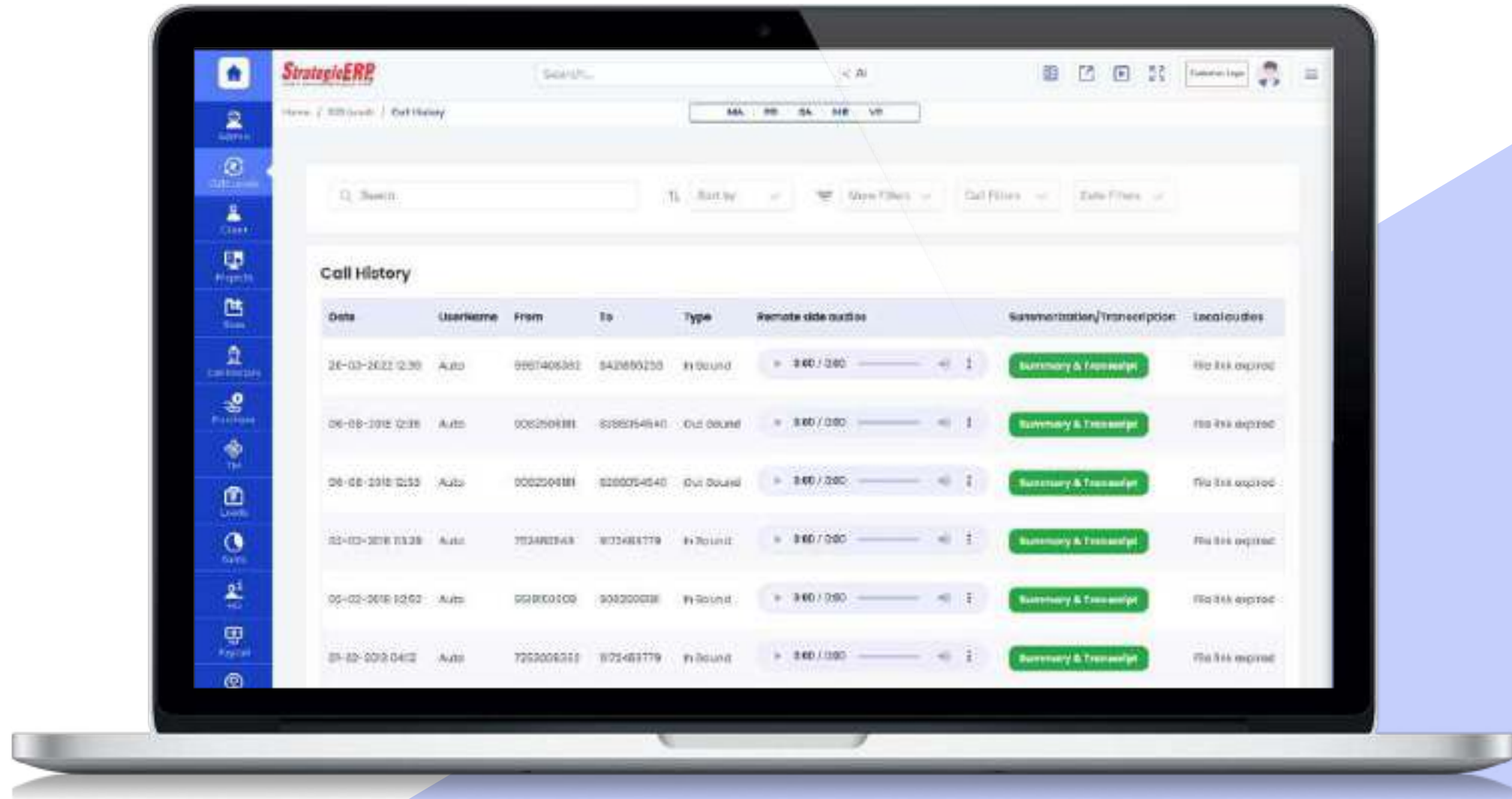

Infra Medium Module Flow | ERP Admin

Financial Management

- MASTER:** This section contains foundational data entities:
 - Bank Accounts
 - Expense Group
 - Ledger Accounts
 - Cheque Books
- PROCESS:** This section illustrates the financial workflow:
 - Bank Copying** leads to **Bank Reconciliation**.
 - Bank Reconciliation** involves **Opening Balance** and **Financial Year Selection**.
 - Receipt Voucher**, **Journal Voucher**, and **Contra Voucher** feed into the **Bank Reconciliation** process.
 - Bank Reconciliation** leads to **Bank Confirmation**.
 - Bank Confirmation** leads to **Bank Reconciliation** (a feedback loop).
 - Bank Reconciliation** also leads to **Bank Statement**.
 - Bank Statement** leads to **Bank Reconciliation** (a feedback loop).
 - Bank Reconciliation** also leads to **Bank Statement** (a feedback loop).
 - Bank Reconciliation** also leads to **Bank Statement** (a feedback loop).
 - Bank Reconciliation** also leads to **Bank Statement** (a feedback loop).
- MIS REPORT:** This section lists various financial reports generated from the system:
 - Balance Sheet
 - Trial Balance
 - Ledger
 - Receipt Register
 - Group Balance Sheet
 - Day Book
 - Bank Balance Sheet
 - Bank Loan Book
 - P&L Statement
 - Outstanding Report
 - Receipt and Bill
 - Billable Payments
 - Bill Subscriptions
 - Outstanding Invoice
 - Cheque Register
 - Journal Register
- JOINT MIS REPORT:** This section is located at the bottom of the diagram and is currently empty.

MIS Reports | Financial Management

Joint Trial Balance Report

Other Critical Reports

- Bank Reconciliation
- Ledger Confirmation
- Balance Sheet

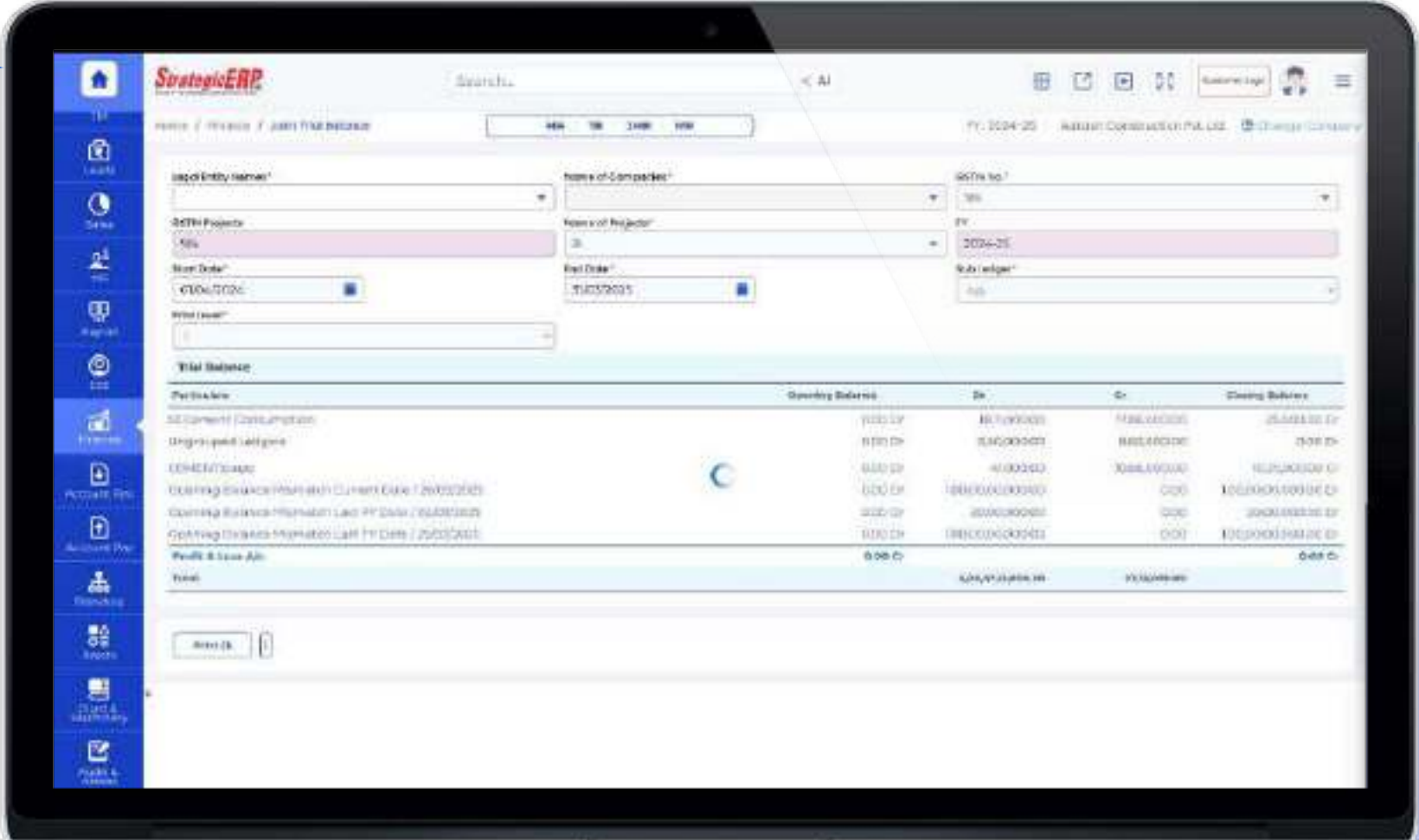

Filters:

- Org or Entity Name: [Dropdown]
- Name of Company: [Dropdown]
- Accts No: [Dropdown]
- From Date: 01/01/2024
- To Date: 31/03/2025
- Sub Ledger: [Dropdown]

Trial Balance Table:

Particulars	Opening Balance	Dr	Cr	Closing Balance
Segment Consumption	0.00 Cr	10,00,000	10,00,000	25,00,000 Cr
Unrecorded Liabilities	0.00 Cr	5,00,00,000	5,00,00,000	0.00 Cr
Current Liabilities	0.00 Cr	10,00,000	10,00,000	0.00 Cr
Closing Balance Sheet Current Date / 2025/03/31	0.00 Cr	10,00,00,000	0.00	10,00,00,000 Cr
Closing Balance Sheet Last FY Date / 2024/03/31	0.00 Cr	5,00,00,000	0.00	5,00,00,000 Cr
Closing Balance Sheet Last FY Date / 2023/03/31	0.00 Cr	10,00,00,000	0.00	10,00,00,000 Cr
Profit & Loss Adj.	0.00 Cr			0.00 Cr
Total		5,00,00,000	5,00,00,000	

Dashboard Reports | Financial Management

Outstanding Receivable

Other Critical Reports

- Profit Loss Analysis
- Outstanding Payable
- Project-Wise Outstanding Payable
- Funds Availability

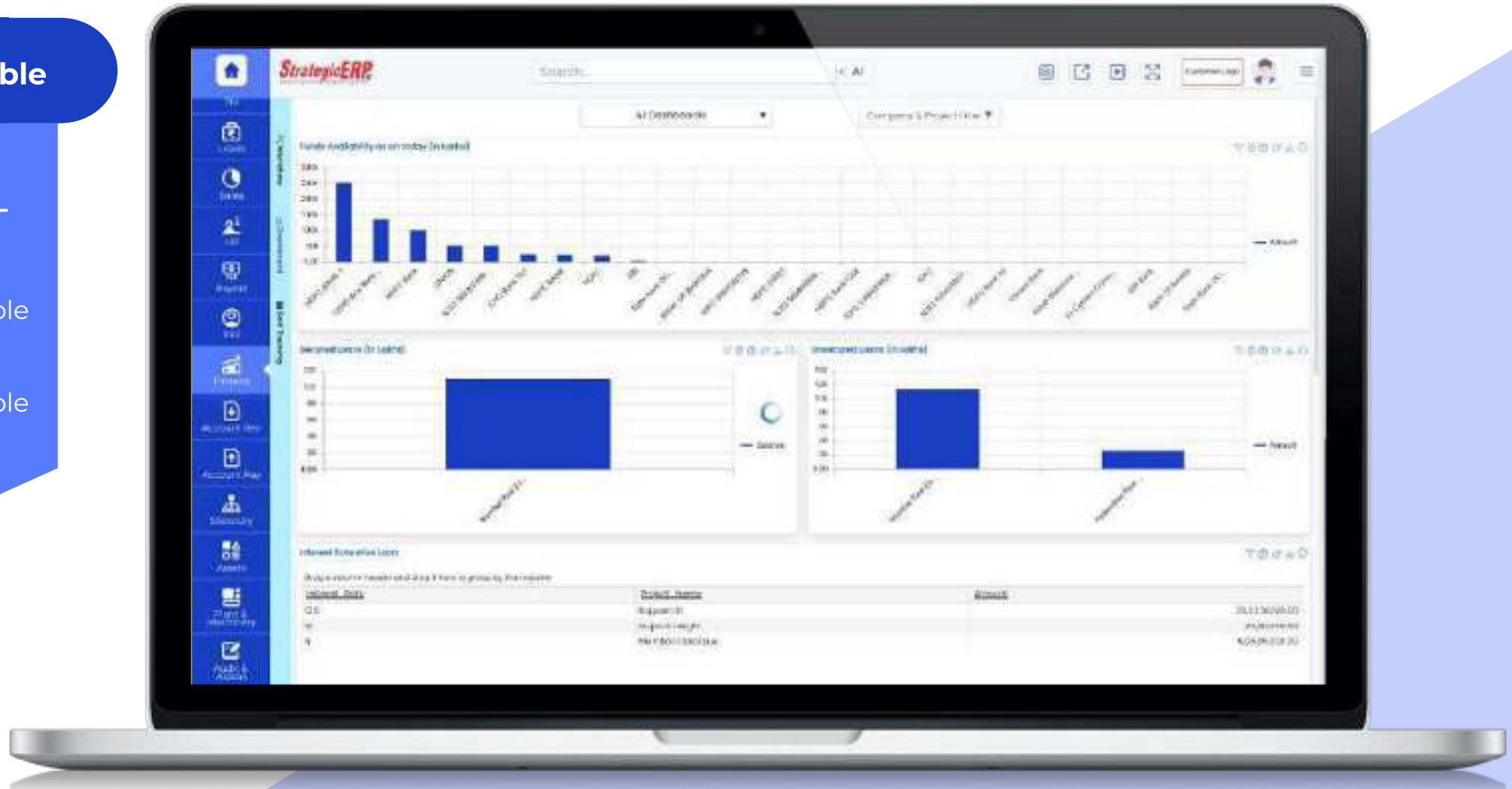

Statutory Management

Manage Income Tax,
Advance Tax,
Service Tax,
VAT, TDS , PF,
PT, and ESIC

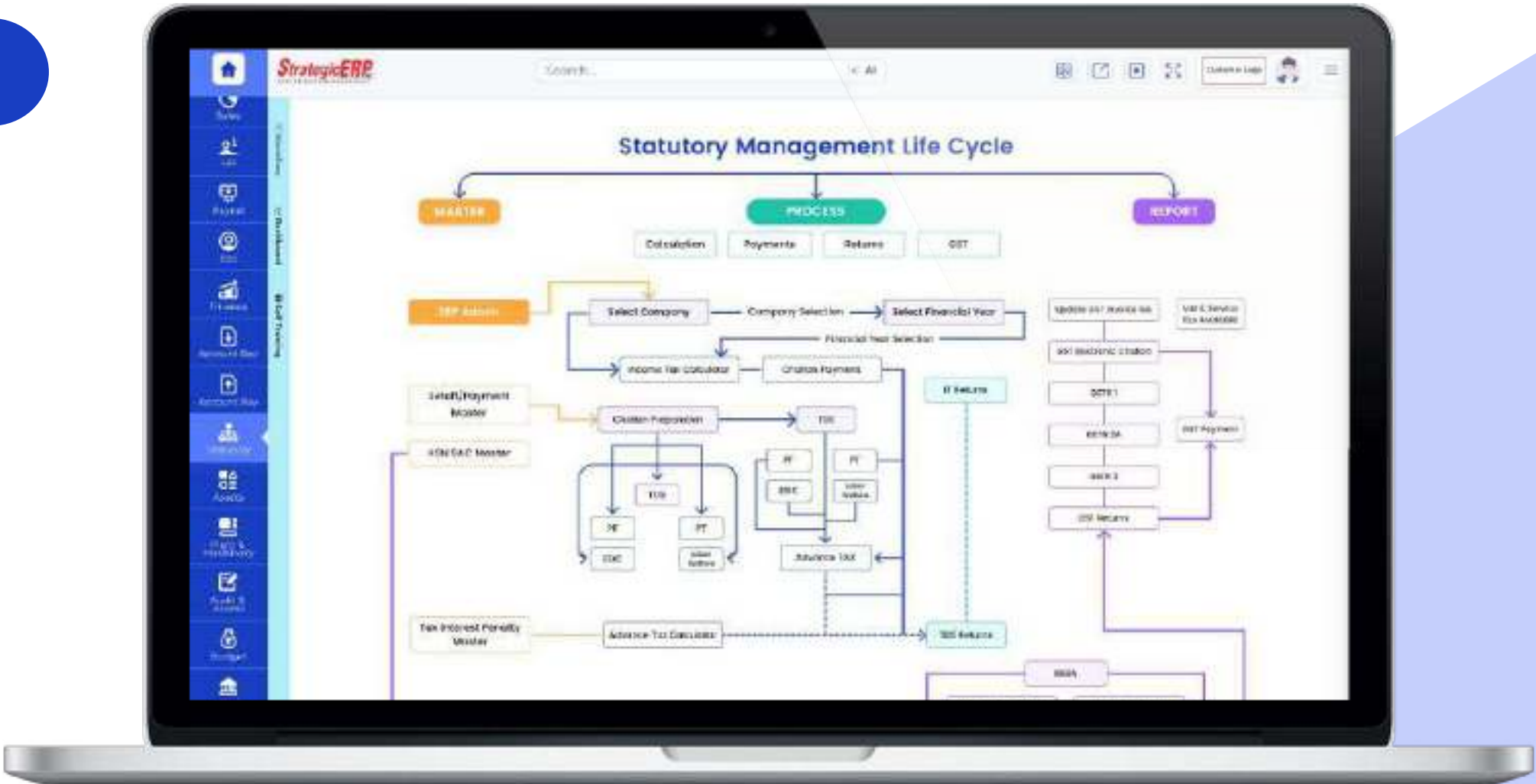

Dashboard Reports | Statutory Management

Tax Payment Due

Other Critical Reports

- Tax Setoff Due
- Tax Payment History
- Project-Wise Tax Summary

Infra Medium Module Flow | Budget Management

Budget Management

Manage Project Budget, Revise Project Budget, Establishment Cost, Revenue Targets, and more..

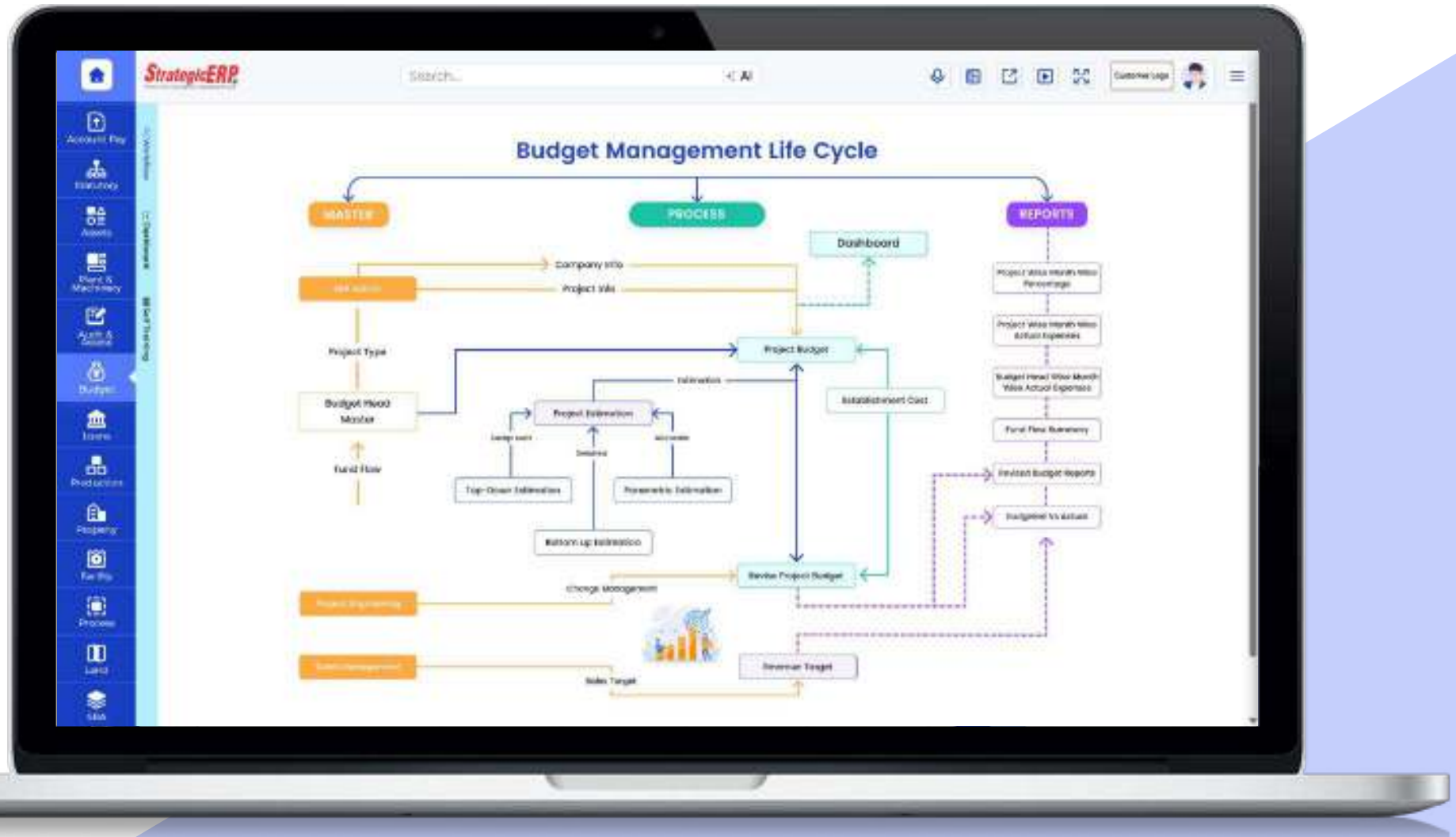

MIS Reports | Budget Management

Budget Vs. Est. Vs. Actual

Other Critical Reports

- Revise Budget Report
- Fund Flow Summary

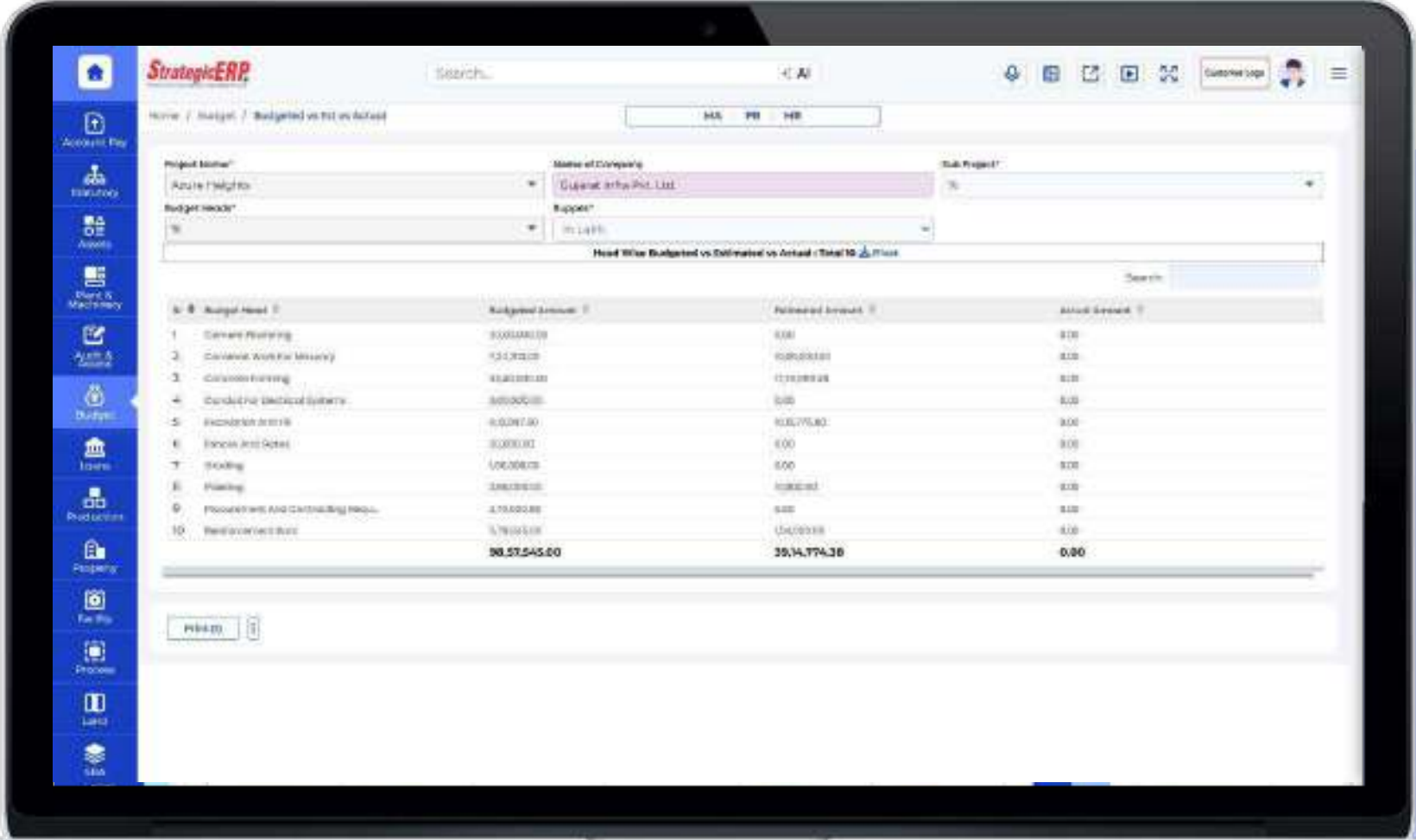

Sr	Budget Head	Budgeted Amount	Estimated Amount	Actual Amount
1	Current Planning	0.000000	0.00	0.00
2	Current Work for Ministry	131,823.00	0.000000	0.00
3	Current Planning	0.000000	0.000000	0.00
4	Current for Medical Systems	0.000000	0.00	0.00
5	Expenditure for	0.000000	0.000000	0.00
6	Expenditure for	0.000000	0.00	0.00
7	Expenditure for	0.000000	0.00	0.00
8	Expenditure for	0.000000	0.00	0.00
9	Expenditure for	0.000000	0.00	0.00
10	Expenditure for	0.000000	0.00	0.00
	Total	131,823.00	0.000000	0.00

Infra Medium Module Flow | Project Engineering

Project Engineering

Manage Project, Activities, Project, Drawings, Project Delays, Graphical DPR, Activity Material, Labour Monthly Breakup, Budget Summary, and Outward Cash flow

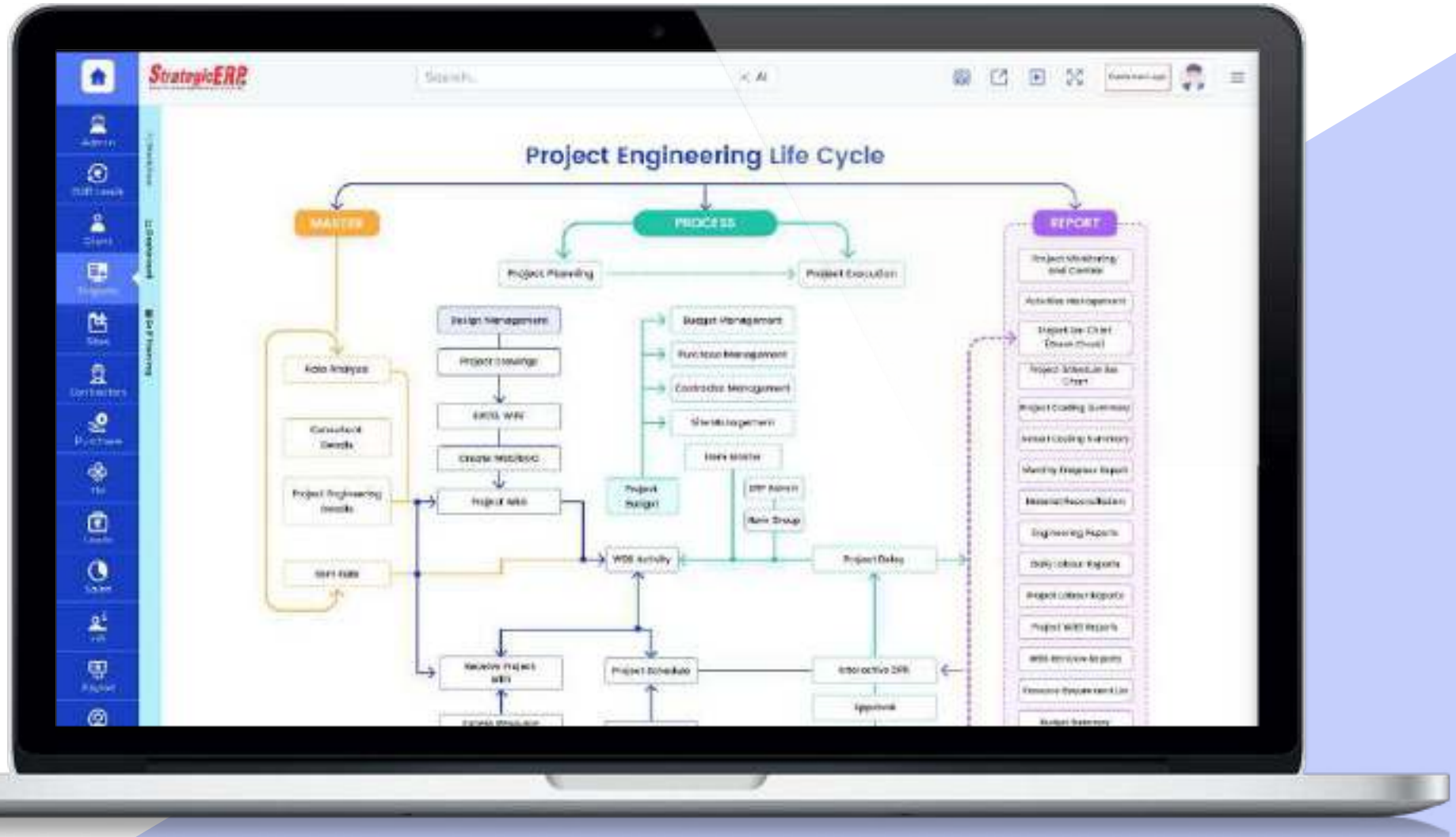

MIS Reports | Project Engineering

Project Bar Chart

Other Critical Reports

- Snapshot Bar Chart
- Engineering Report
- Daily Labour Report
- Thumb Rule Report
- Abstract Summary
- Material Reconciliation

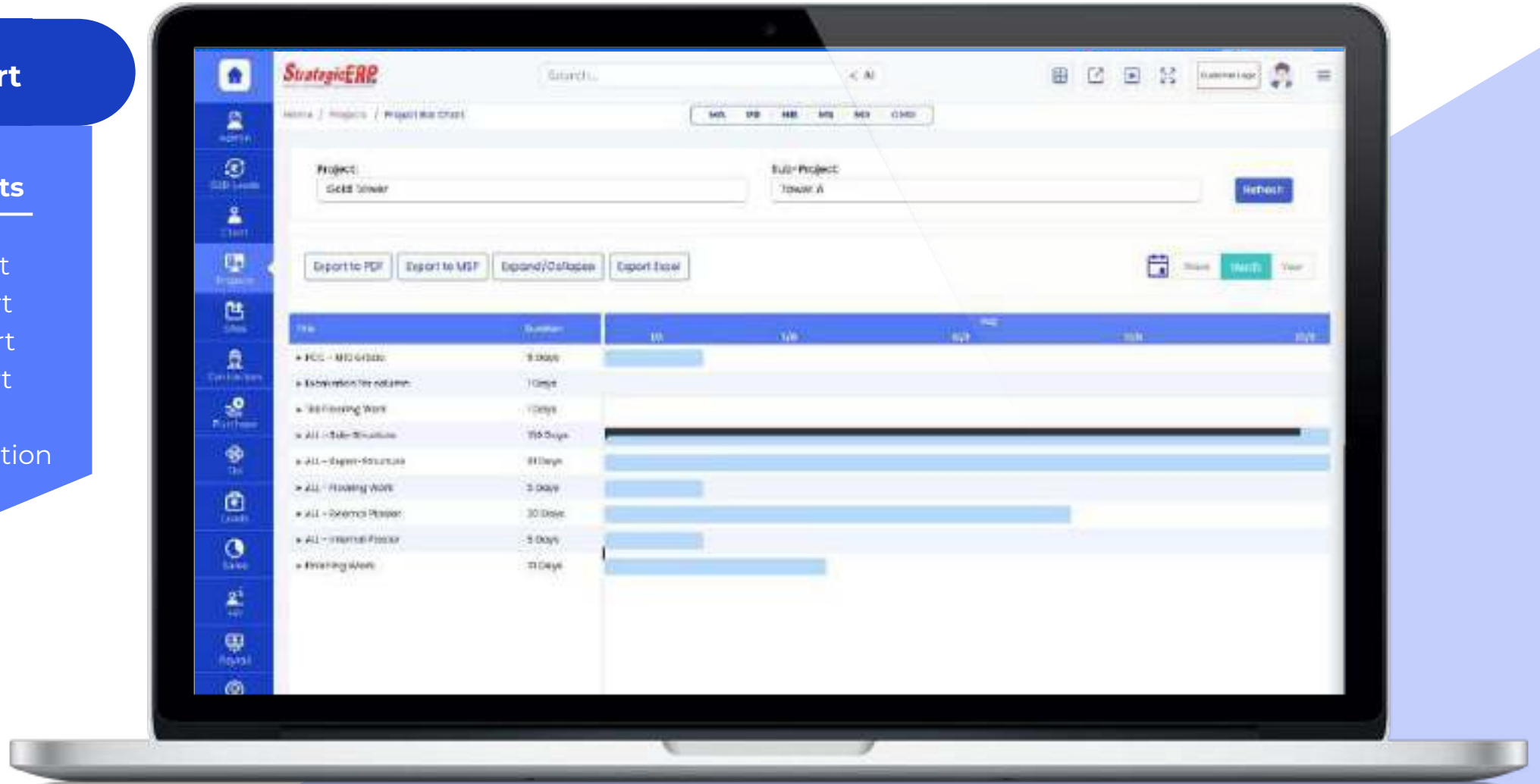

Dashboard Reports | Project Engineering

Project Activity Summary

Other Critical Reports

- Level-Wise Costing Summary
- Month-Wise Costing Summary
- EAC Vs AC Vs ETC

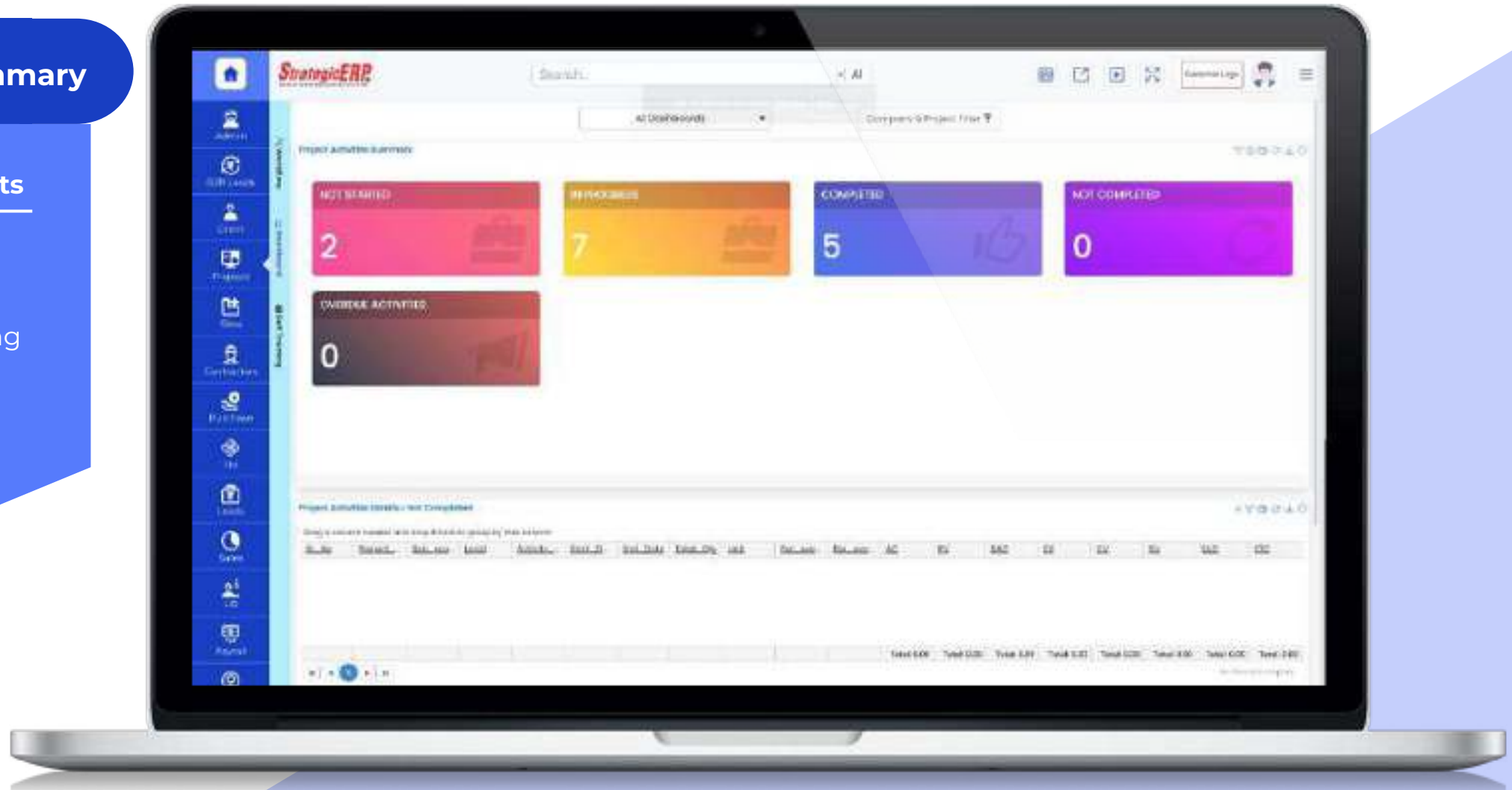

Infra Medium Module Flow | Site Management

Site Management

Manage
SRN– Measurement and
Abstract,
Purchase Requisition, and
Goods Received Notes

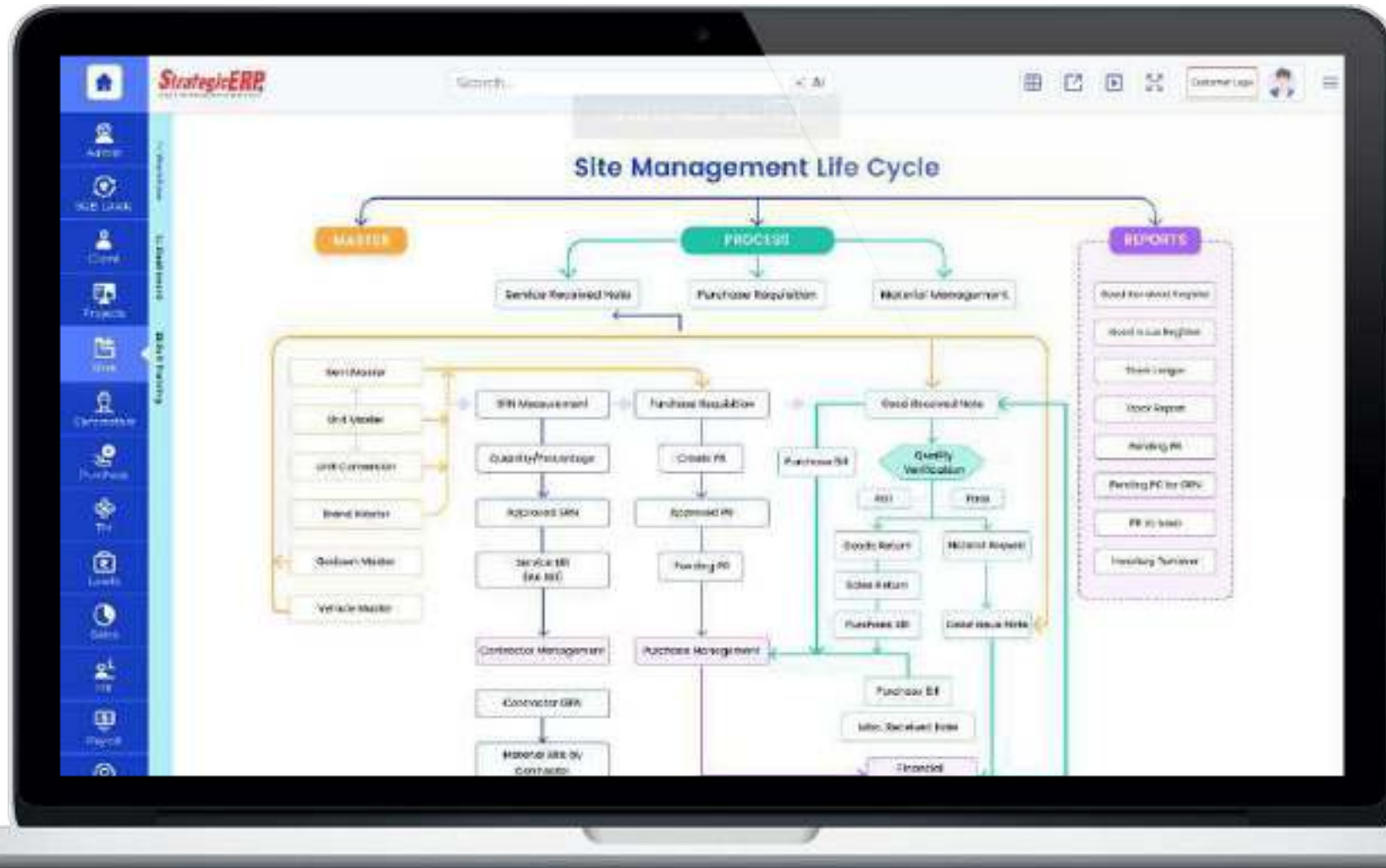

MIS Reports | Site Management

PR Vs Issue

Other Critical Reports

- Stock Ledger
- Stock Report
- Pending PRs
- Pending POs for GRN
- Goods Received Register

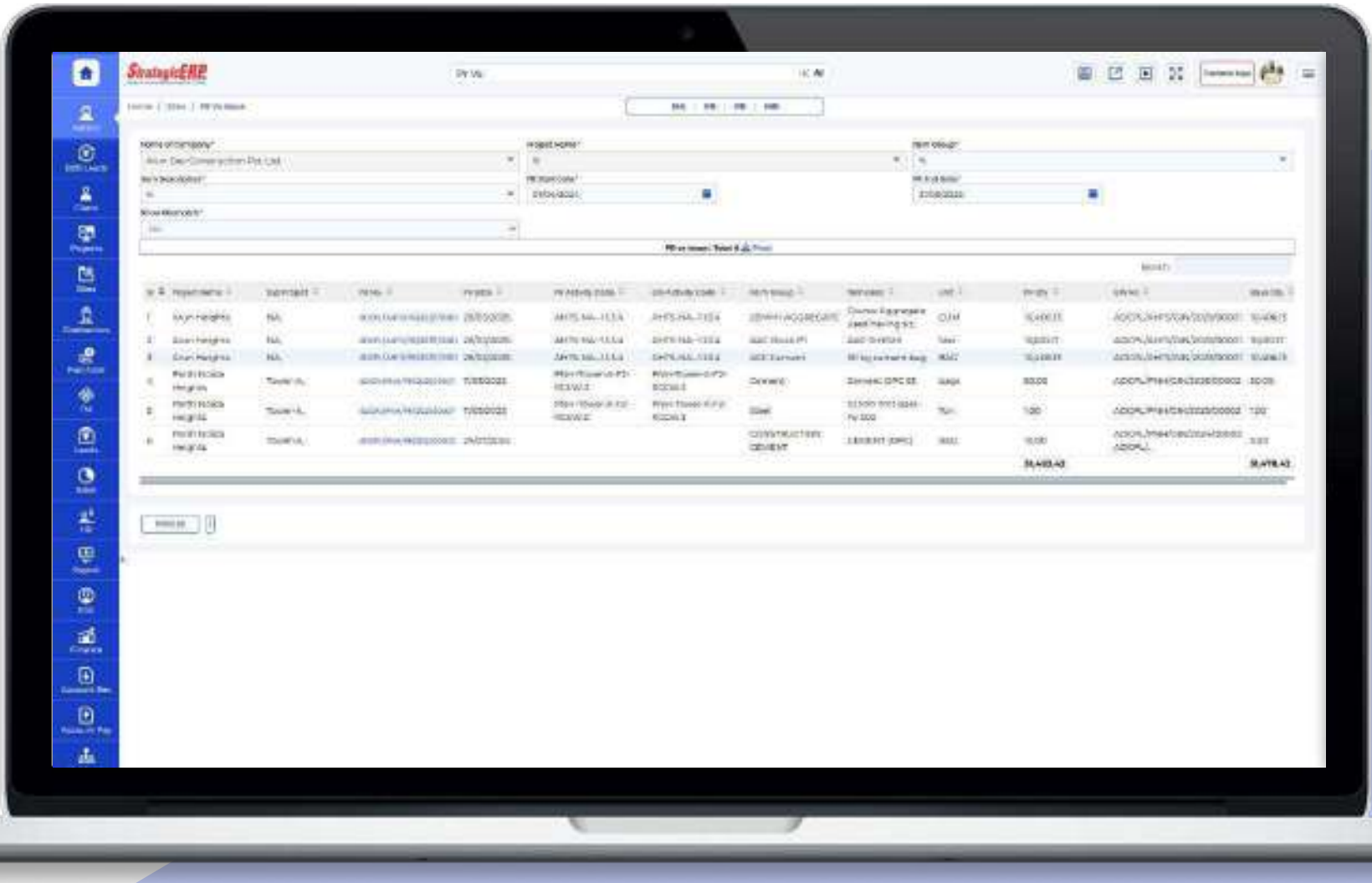

PR No.	PR Description	PR Status	PR Amount	PR Date	PR Category	PR Sub-Category	PR Unit	PR Qty	PR Price	PR Total	PR Action
1	Supply of Cement	Pending	1000.00	2023-10-20	Material	Cement	50kg	2000	5.00	10000.00	View
2	Supply of Sand	Pending	500.00	2023-10-20	Material	Sand	100kg	500	1.00	500.00	View
3	Supply of Bricks	Pending	200.00	2023-10-20	Material	Bricks	1000	200	1.00	200.00	View
4	Supply of Labor	Pending	100.00	2023-10-20	Service	Labor	1000	100	1.00	100.00	View
5	Supply of Water	Pending	50.00	2023-10-20	Service	Water	1000	50	1.00	50.00	View
6	Supply of Electricity	Pending	20.00	2023-10-20	Service	Electricity	1000	20	1.00	20.00	View
7	Supply of Fuel	Pending	10.00	2023-10-20	Service	Fuel	1000	10	1.00	10.00	View
8	Supply of Maintenance	Pending	5.00	2023-10-20	Service	Maintenance	1000	5	1.00	5.00	View
9	Supply of Security	Pending	2.00	2023-10-20	Service	Security	1000	2	1.00	2.00	View
10	Supply of Insurance	Pending	1.00	2023-10-20	Service	Insurance	1000	1	1.00	1.00	View
Total										10000.00	View

Dashboard Reports | Site Management

Project-wise PR

Other Critical Reports

- Store Aging Report
- Stock in-Hand
- Stock Aging Report

Infra Medium Module Flow | Purchase Management

Purchase Management

Manage Purchase Requisition, Pending Requisition, Comparative Statement, Shortlist Vendor, Purchase Order, Advance Payment, P.O Closing Quantity, and Vendor Evaluation

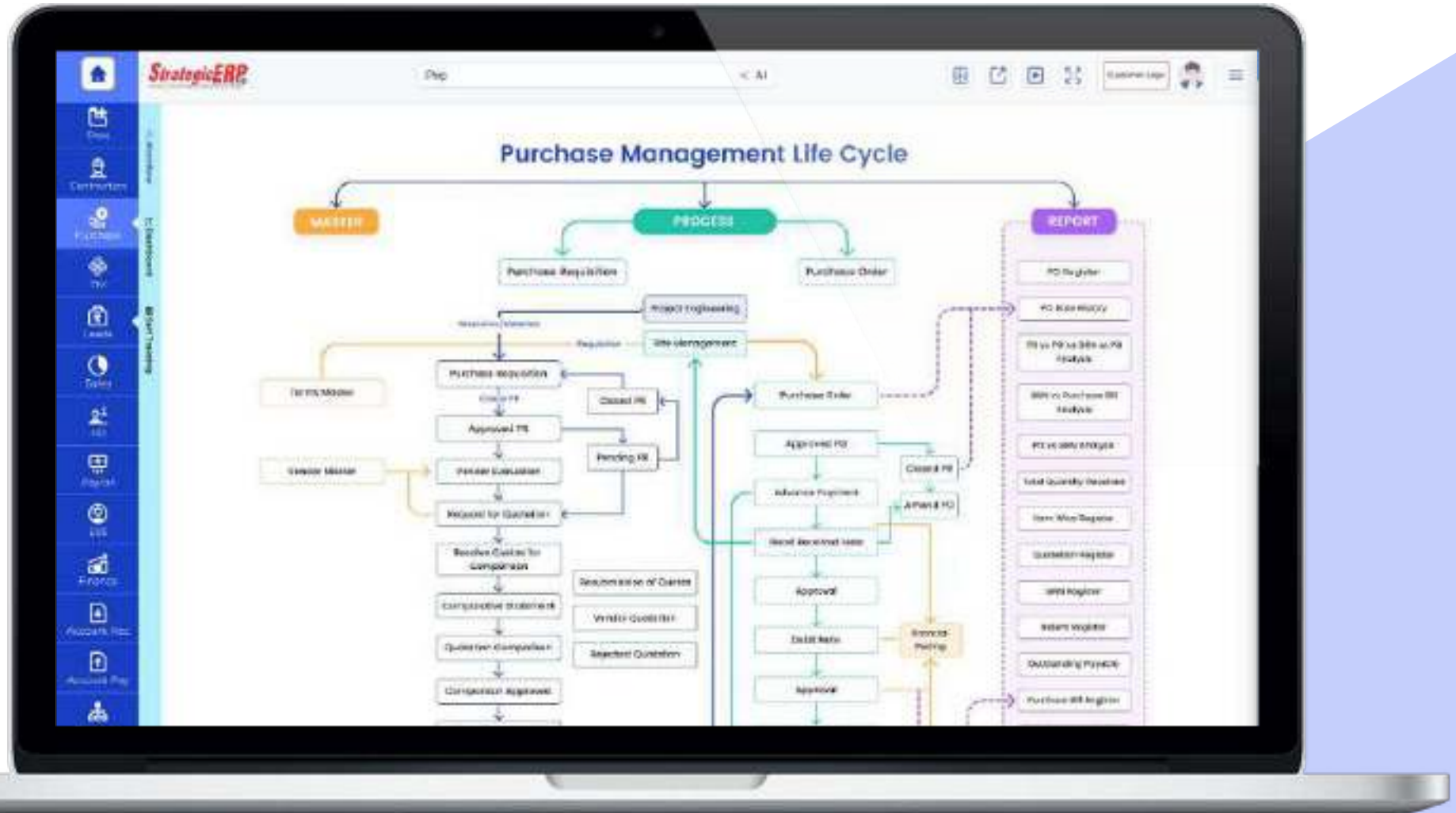

MIS Reports | Purchase Management

GRN Vs Purchase Bill Analysis

Other Critical Reports

- Supplier Ledger
- Indent Register
- PO Register
- PO vs GRN Analysis
- PR vs PO vs GRN vs PB Analysis

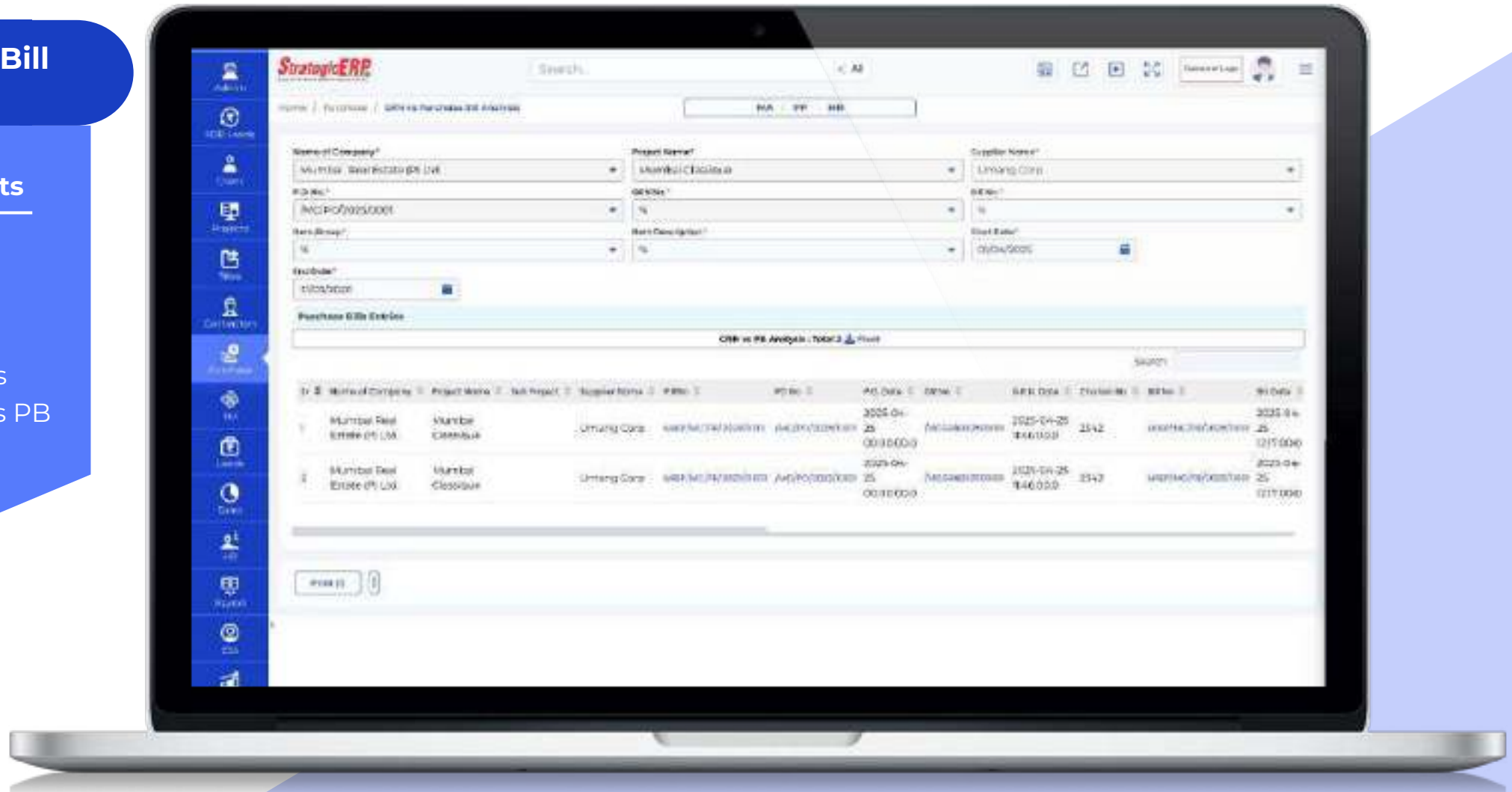

Dashboard Reports | Purchase Management

Purchase Order

Other Critical Reports

- Project-Wise Purchase

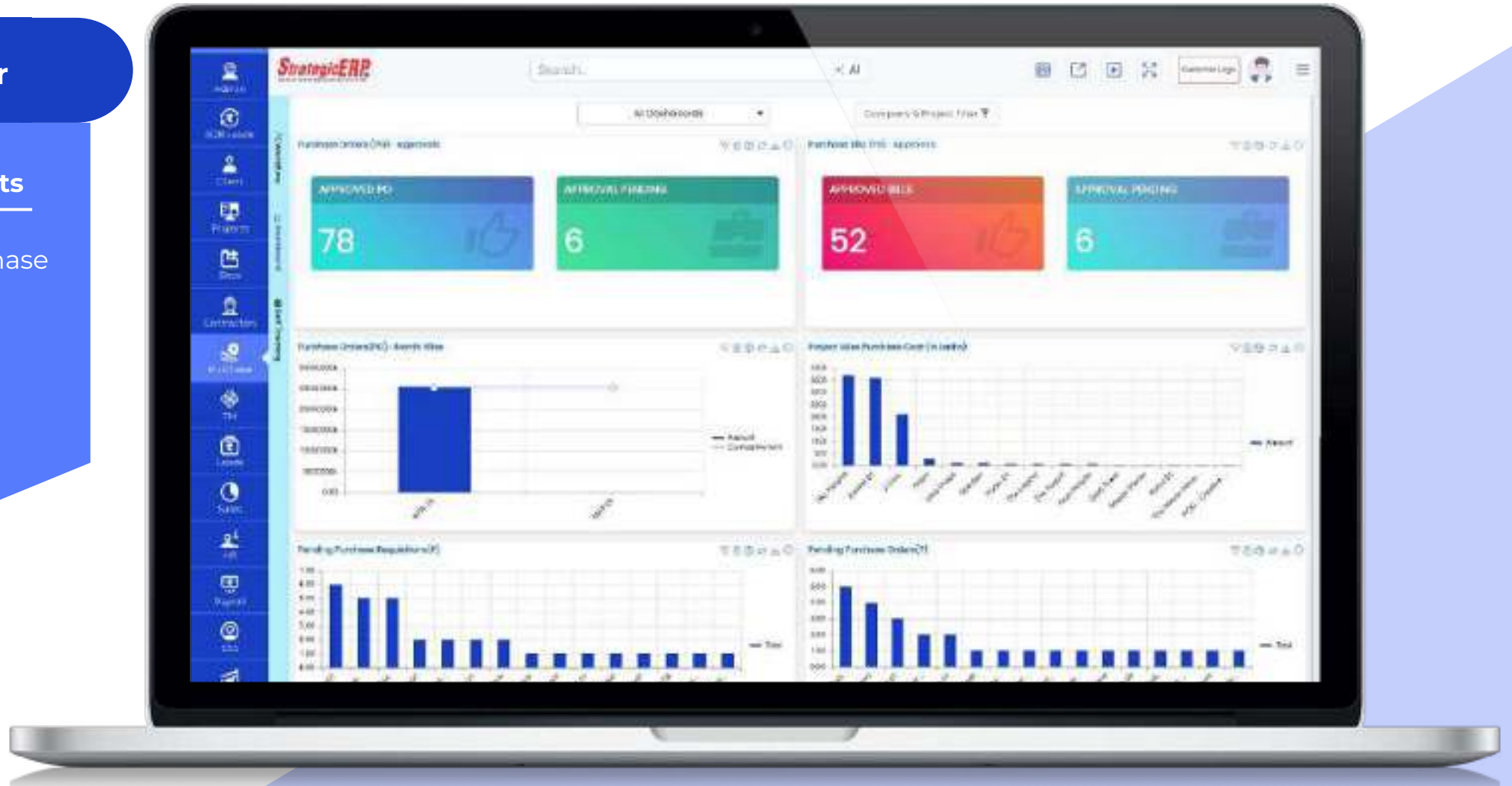

Infra Medium Module Flow | Contractors Management

Contractors Management

Manage Requisition for Services, Tender Registration, Comparison- Perc & Qty Wise, Work Order- Perc & Qty Wise, Amend WO Qty Wise, and Service Bill- Perc & Qty Wise

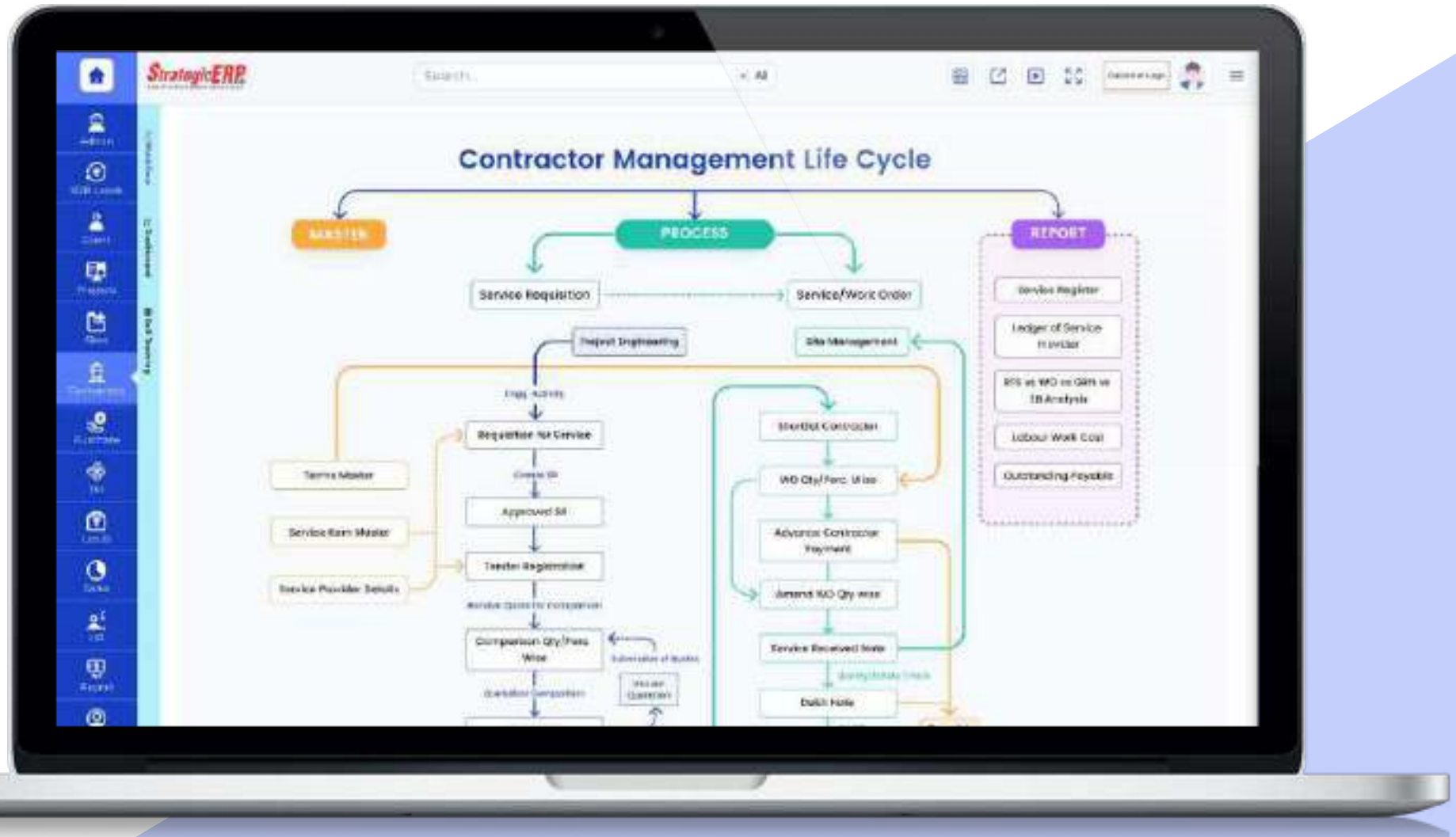

MIS Reports | Contractors Management

RFS vs. WO vs. SRN
vs. SB Analysis

Other Critical Reports

- Services Register
- Ledger of Service

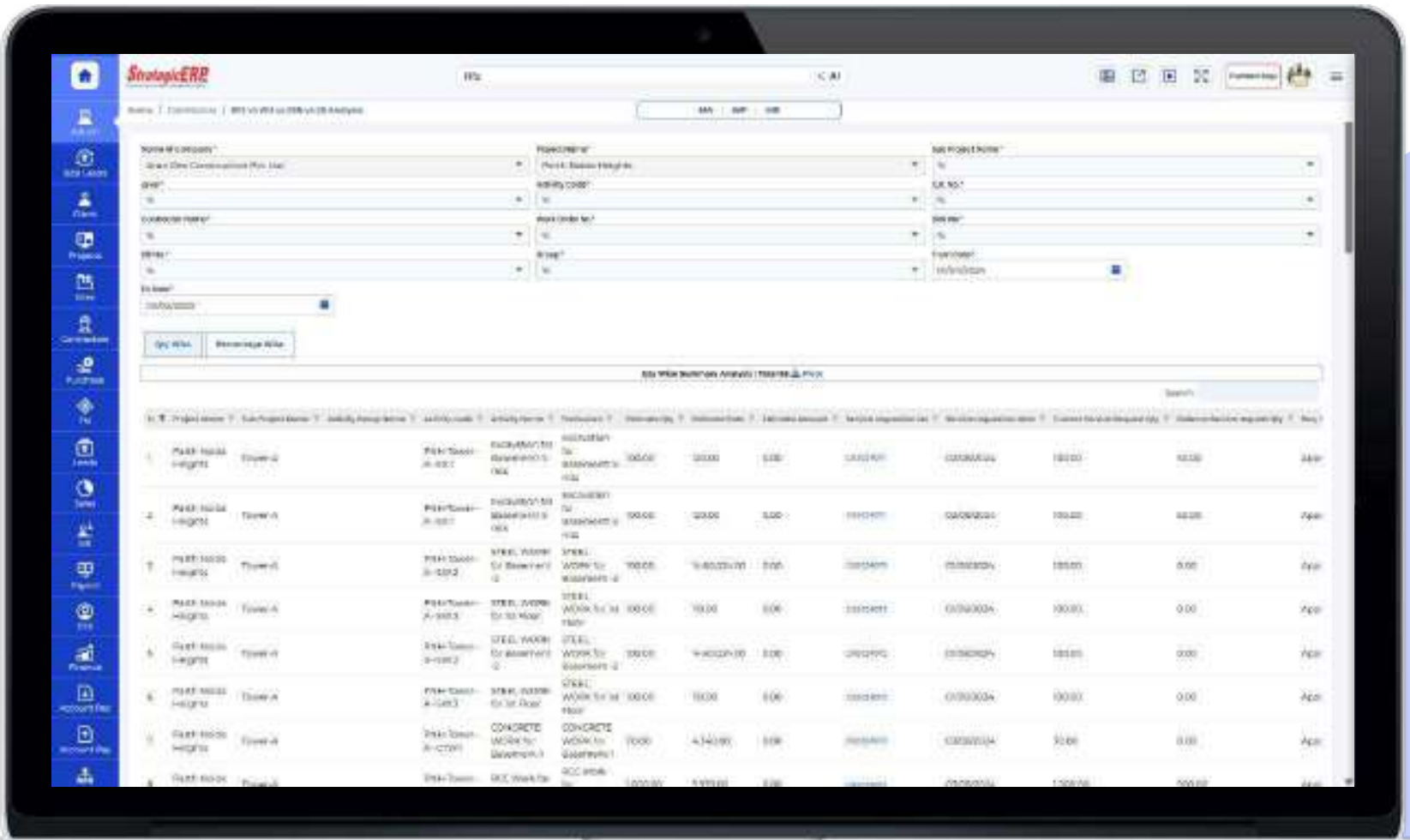

Project Name	Sub-Project Name	Activity Name	Activity Type	Quantity	Unit	Rate	Amount	Status
Pilot House - Project A	Foundation	Excavation for Foundation	Excavation	100.00	m³	100.00	100.00	App
Pilot House - Project A	Foundation	Reinforcement for Foundation	Reinforcement	100.00	m³	100.00	100.00	App
Pilot House - Project A	Foundation	Steel Work for Foundation	Steel Work	100.00	m³	100.00	100.00	App
Pilot House - Project A	Foundation	Concrete Work for Foundation	Concrete Work	100.00	m³	100.00	100.00	App
Pilot House - Project A	Foundation	CC Work for Foundation	CC Work	100.00	m³	100.00	100.00	App
Pilot House - Project A	Foundation	Excavation for Foundation	Excavation	100.00	m³	100.00	100.00	App
Pilot House - Project A	Foundation	Reinforcement for Foundation	Reinforcement	100.00	m³	100.00	100.00	App
Pilot House - Project A	Foundation	Steel Work for Foundation	Steel Work	100.00	m³	100.00	100.00	App
Pilot House - Project A	Foundation	Concrete Work for Foundation	Concrete Work	100.00	m³	100.00	100.00	App
Pilot House - Project A	Foundation	CC Work for Foundation	CC Work	100.00	m³	100.00	100.00	App

Dashboard Reports | Contractors Management

Contractors Comparative

Other Critical Reports

- Project-Wise WO vs Work Done
- Month-Wise Work Orders

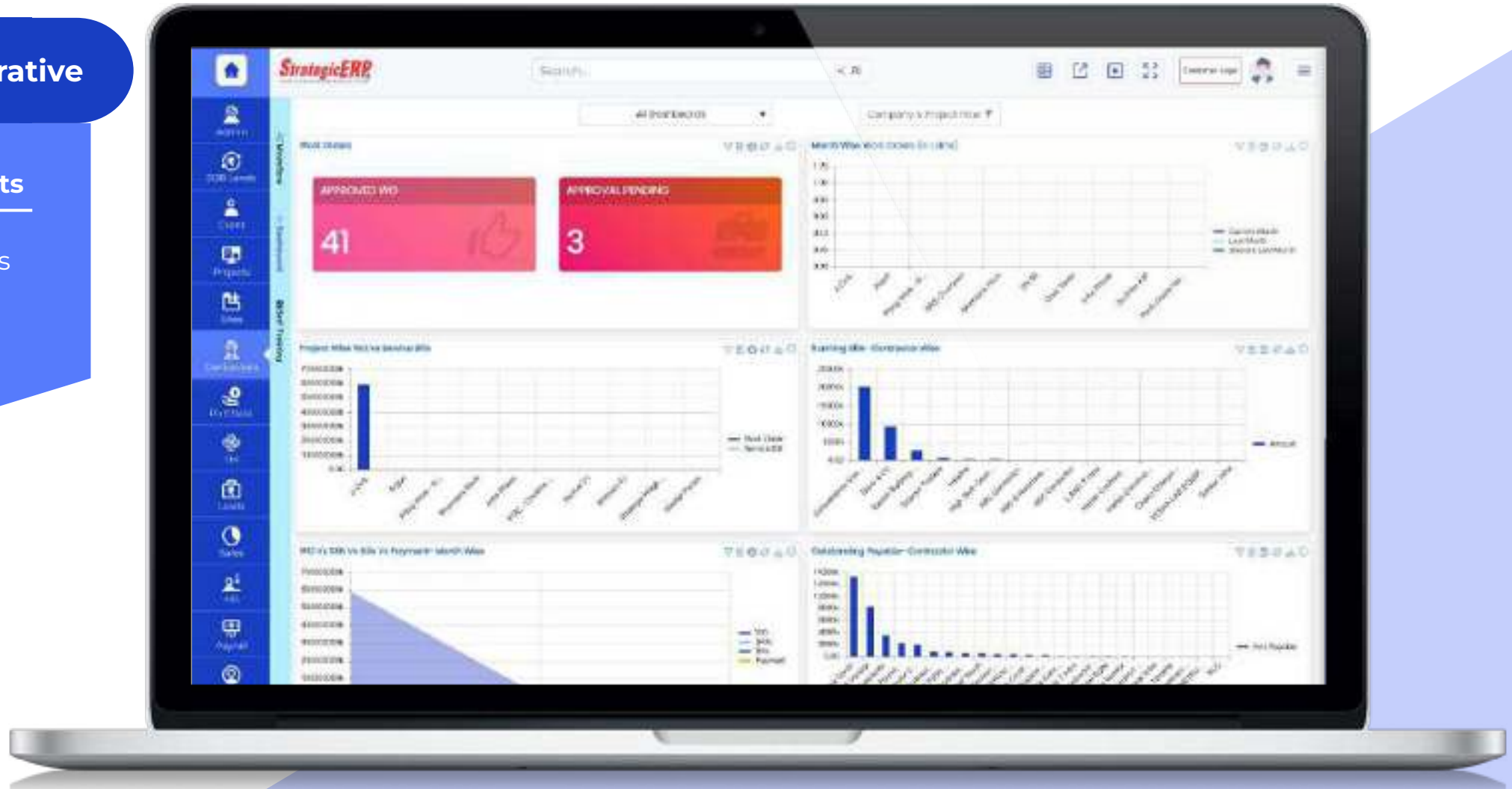

Infra Medium Module Flow | Clients Management

Client Management

Manage Proposal Estimation, Tender Note Detail, Client Proposal, Client Billing and more..

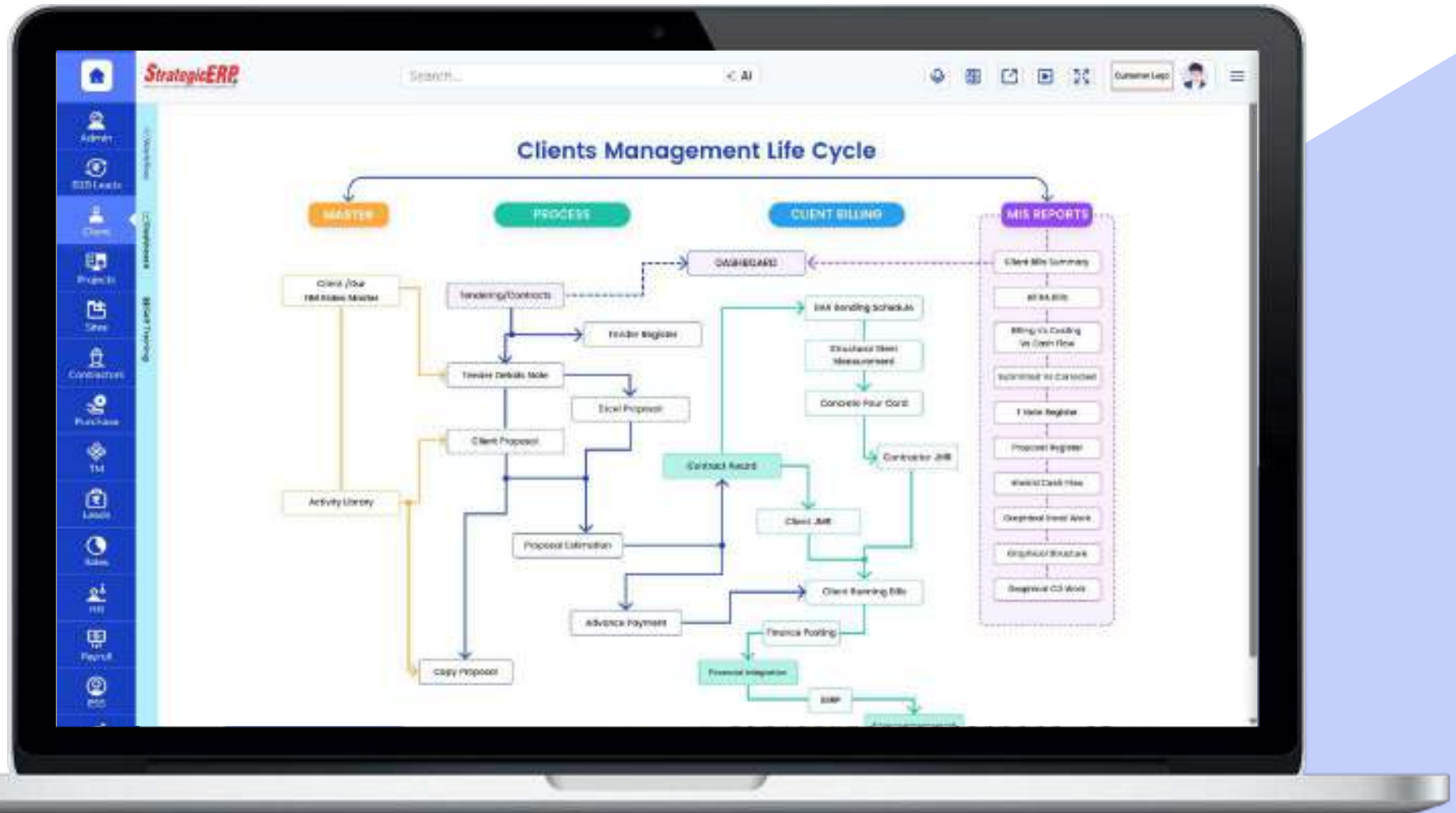

MIS Reports | Clients Management

T-Note Register

Other Critical Reports

- Proposed Bar Chart
- All RA Bills
- Inward Cash flow

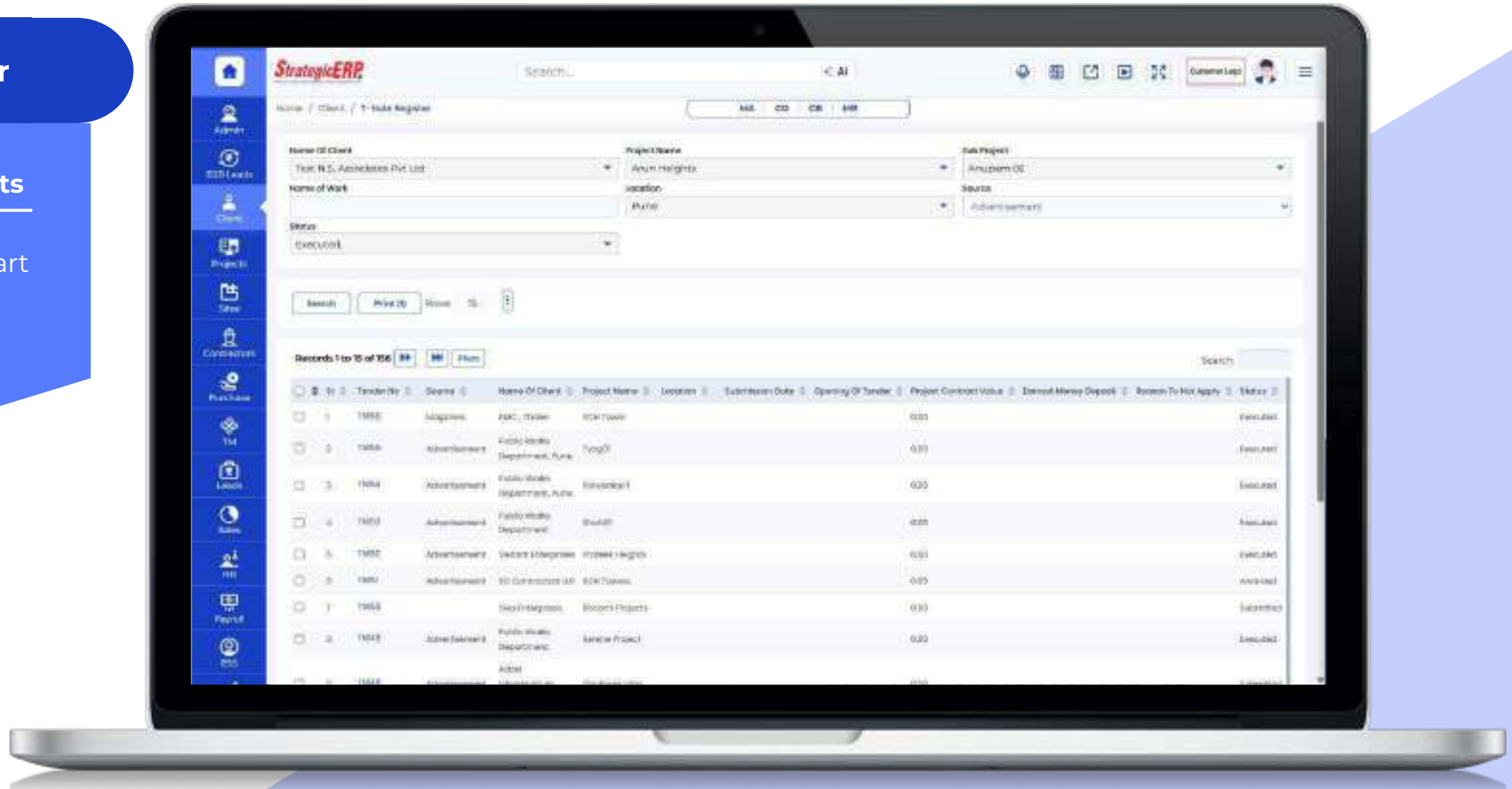

Infra Medium Module Flow | Asset Management

Asset Management

Manage Asset Allocation, Asset Addition, Asset Revaluation, Asset Sale, Asset Closing, Depreciation Generator and more..

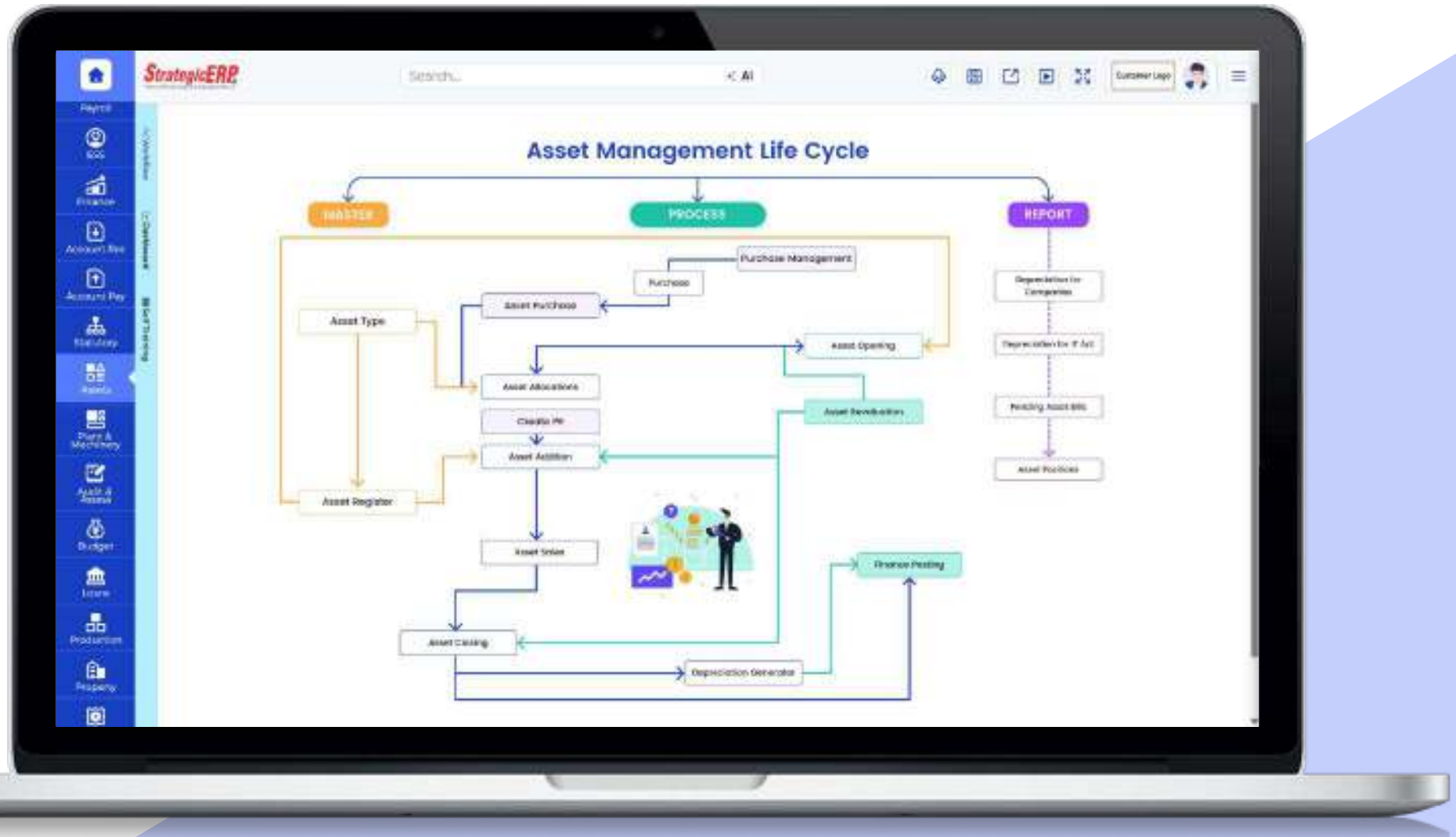

MIS Reports | Asset Management

Asset Position

Other Critical Reports

- Depreciation For Companies
- Depreciation for IT ACT
- Pending Asset Bills

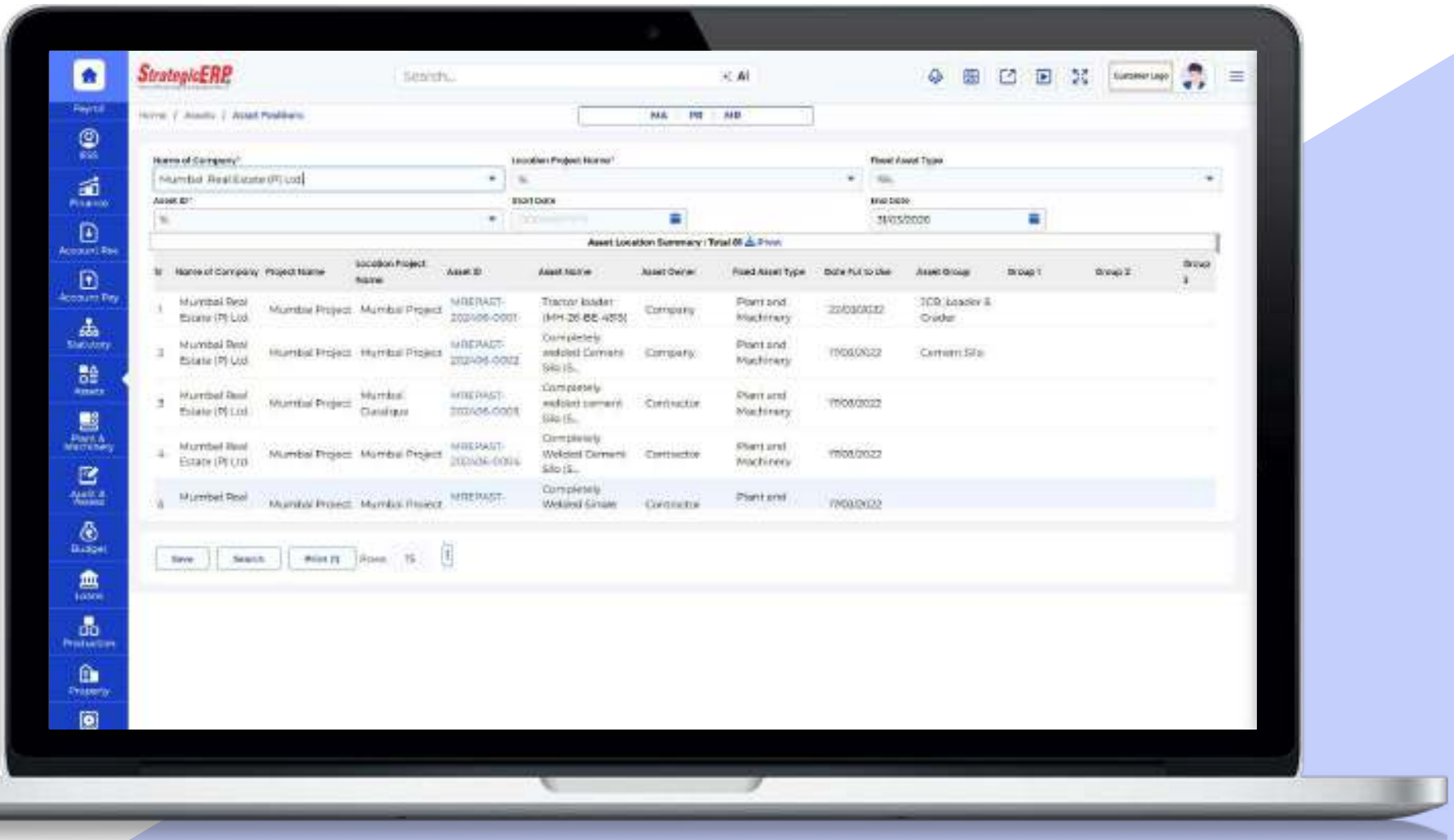

#	Name of Company	Project Name	Location Project Name	Asset ID	Asset Name	Asset Owner	Fixed Asset Type	Date Put to Use	Asset Group	Group 1	Group 2	Group 3
1	Mumbai Real Estate (P) Ltd	Mumbai Project	Mumbai Project	MREPACT-202405-0001	Tractor loader (44-26-65-405)	Company	Plant and Machinery	22/03/2022	ICD, Loader & Cranes			
2	Mumbai Real Estate (P) Ltd	Mumbai Project	Mumbai Project	MREPACT-202405-0002	Completely welded Cement Silo (S...)	Company	Plant and Machinery	17/03/2022	Cement Silo			
3	Mumbai Real Estate (P) Ltd	Mumbai Project	Mumbai Project	MREPACT-202405-0003	Completely welded Cement Silo (S...)	Contractor	Plant and Machinery	17/03/2022				
4	Mumbai Real Estate (P) Ltd	Mumbai Project	Mumbai Project	MREPACT-202405-0004	Completely welded Cement Silo (S...)	Contractor	Plant and Machinery	17/03/2022				
5	Mumbai Real Estate (P) Ltd	Mumbai Project	Mumbai Project	MREPACT-202405-0005	Completely welded Cement Silo (S...)	Contractor	Plant and Machinery	17/03/2022				
6	Mumbai Real Estate (P) Ltd	Mumbai Project	Mumbai Project	MREPACT-202405-0006	Completely welded Cement Silo (S...)	Contractor	Plant and Machinery	17/03/2022				

Infra Medium Module Flow | Plant and Machinery Management

Plant & Machinery Management

Manage Quotation, Hire Work Order, Machinery Movement, Repair & Service Detail, Daily Production Rate, Breakdown Detail, Log Book, Machinery- GRN GIN SRN, Machinery- Material & Service bill, Crusher Plant Production and more..

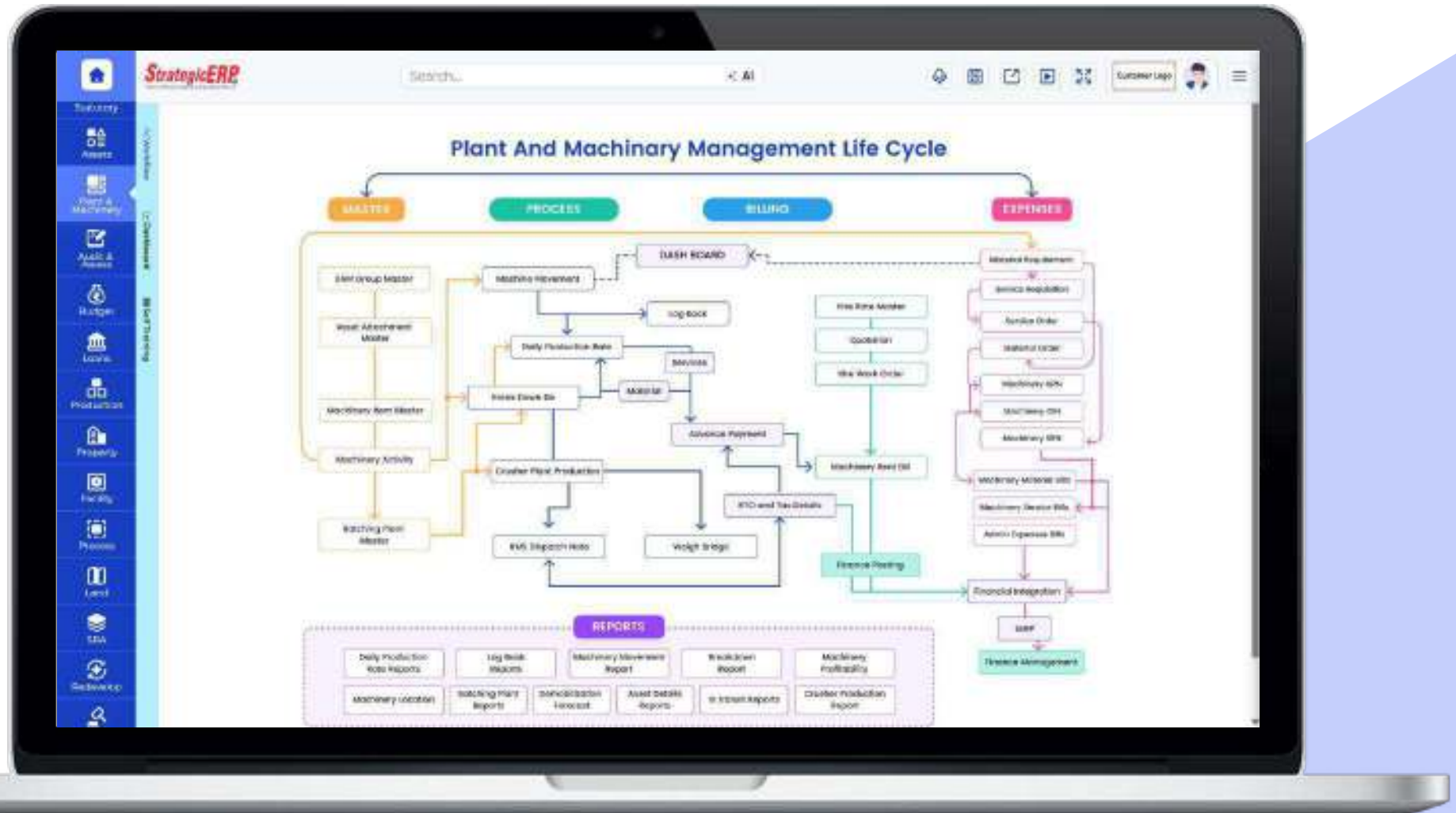

MIS Reports | Plant and Machinery Management

Daily Production Rate Report

Other Critical Reports

- Log Book Report
- Machinery Movement Report
- Breakdown Report
- Machinery Profitability
- Batching Plant Report
- Asset Details Report
- Intransit Report
- Crusher Production Report

Production Date	Asset ID	Asset Name	Production	Production Unit	Purchase Cost	Unit Type	Available Time (Hrs)	Run Time (Hrs)	Breakdown Time (Hrs)	Maintenance Time (Hrs)	Net Time
1- 21/05/2024	ADCP18AT-2024-05-0001	JCB W-675C012	300.0	CUM	0.00	24 Hrs	0.00	0.00	0.00	0.00	0.00
2- 23/05/2024	ADCP18AT-2024-05-0001	JCB W-675C012	300.0	CUM	30.00	24 Hrs	24.00	22.00	2.00	2.00	0.00
3- 21/05/2025	ADCP18AT-2024-05-0001	JCB W-675C012	300.0	CUM	25.00	24 Hrs	24.00	21.50	2.00	1.50	0.00
					75.00		48.00	43.50	4.00	3.50	10.00

Dashboard Reports | Plant and Machinery Management

Upcoming Machinery Services

Infra Large Module Flow | Payroll Management

Payroll Management

Manage Employee Details, Company Holidays, Roles and Responsibilities, Recruitment, Attendance, Leave Management, Payroll Processing, and Separation

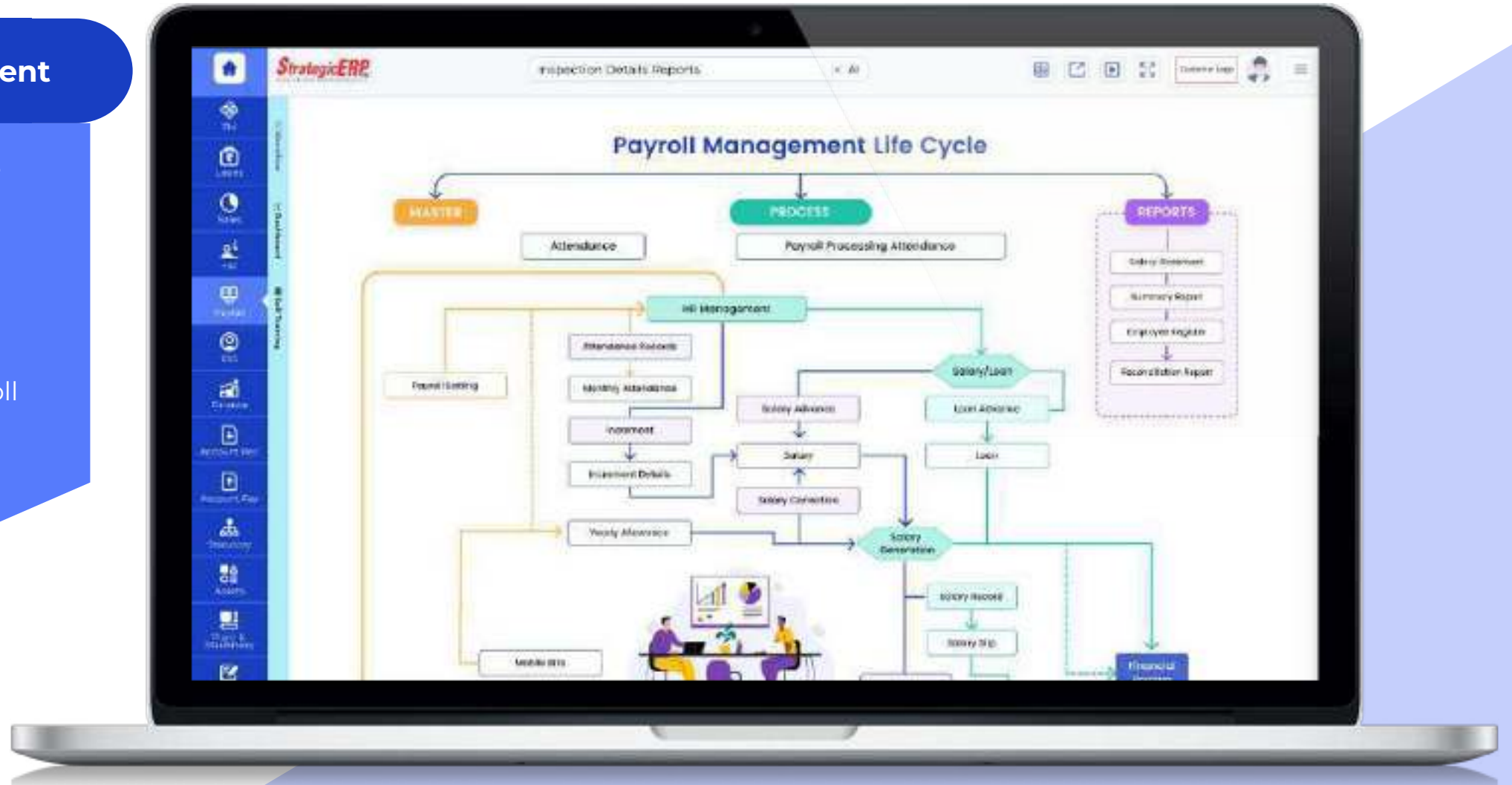

MIS Reports | Payroll Management

Summary Reports

Other Critical Reports

- Salary Statement
- Employee Register
- Employee Ledger
- Reconciliation Report

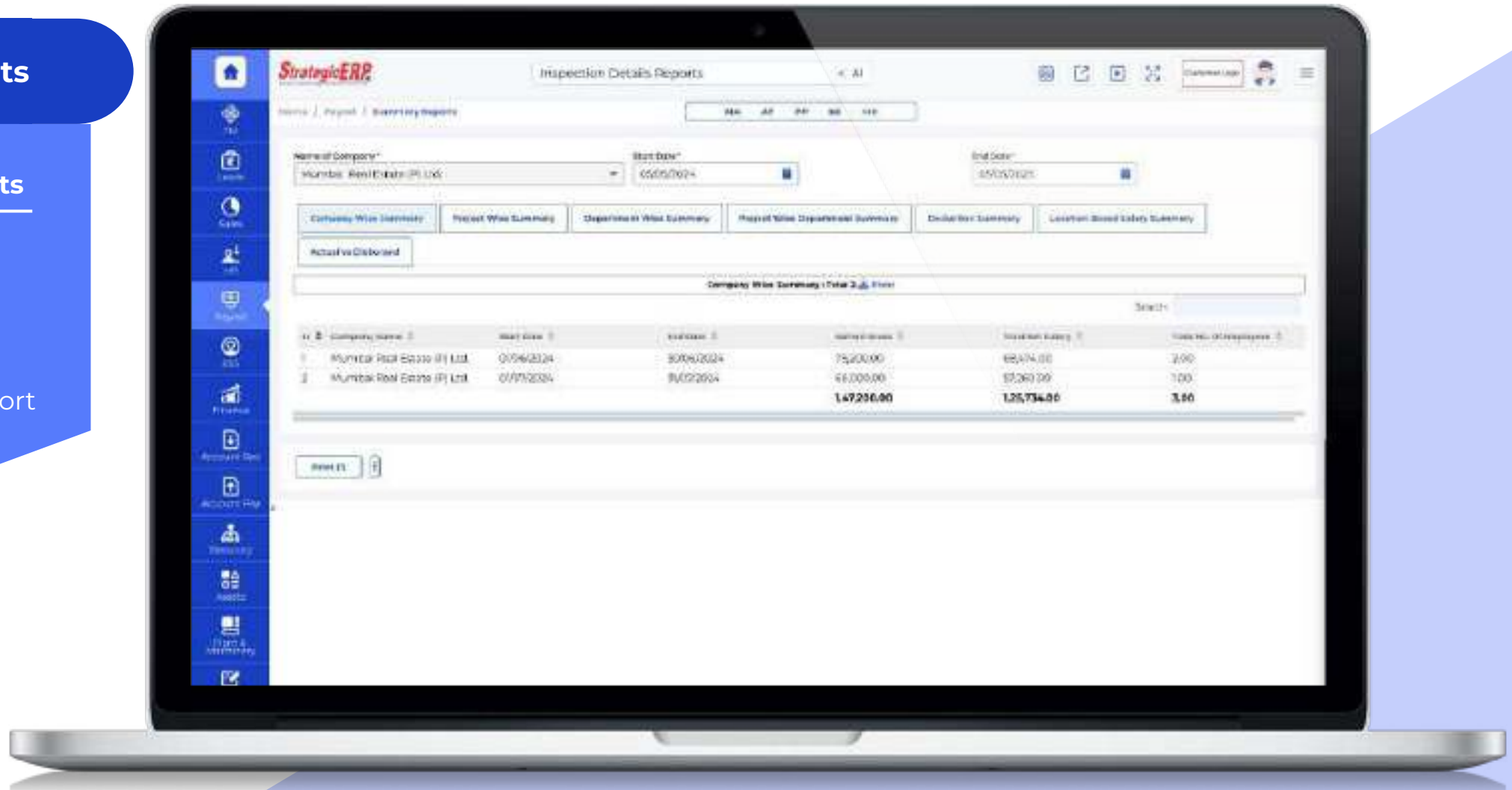

Dashboard Reports | Payroll Management

Project-Wise Salary

Other Critical Reports

- Project-Wise Salary

Infra Medium Module Flow | Employee Self-Service

Employee Self-Service

Manage Daily Attendance, Leave Application, Salary Advance, Loan Advance, and Transportation Allowance

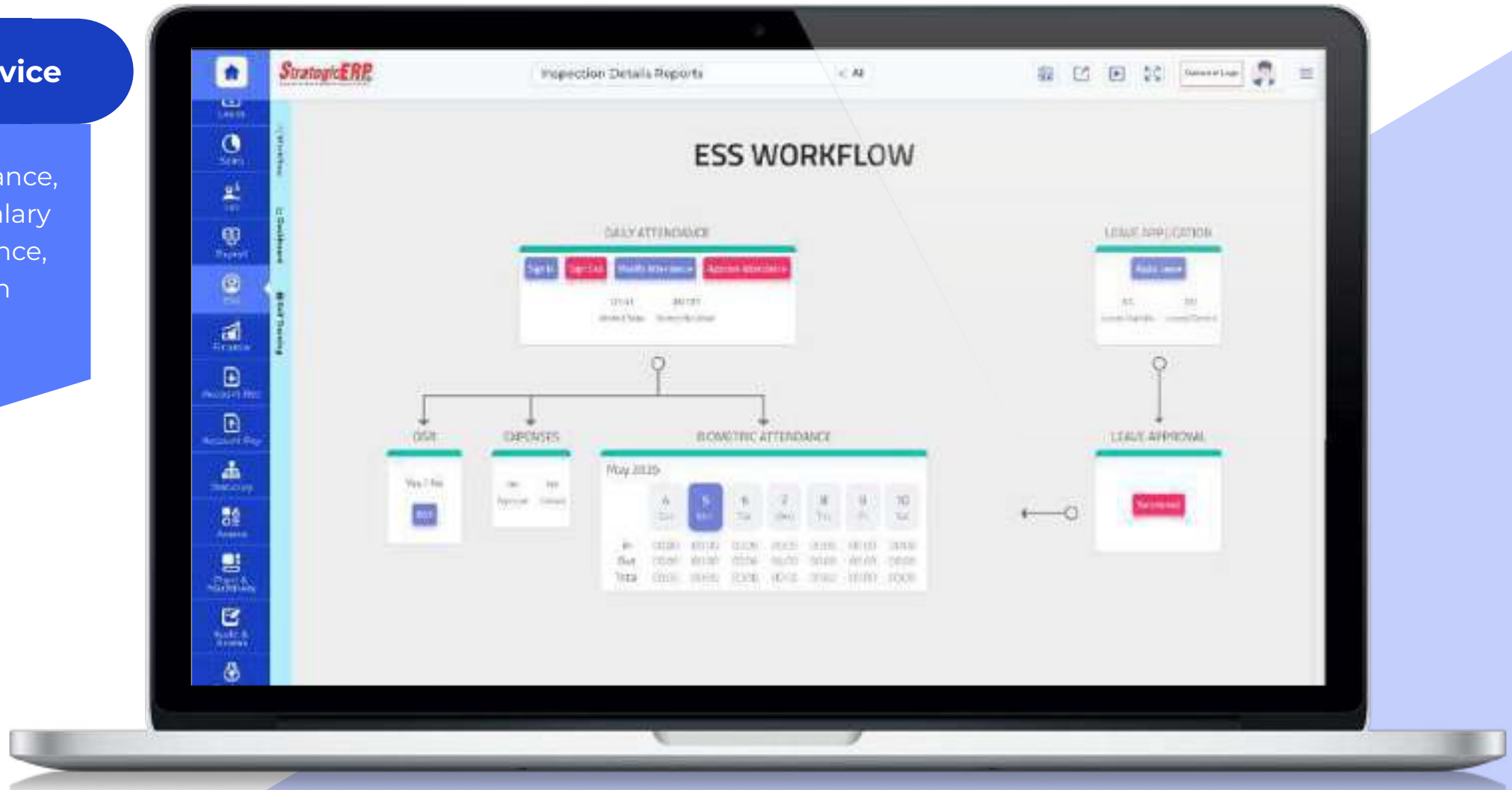

Infra Medium Module Flow | Todo Task Management

To Do Task Management

Assign tasks within an organization

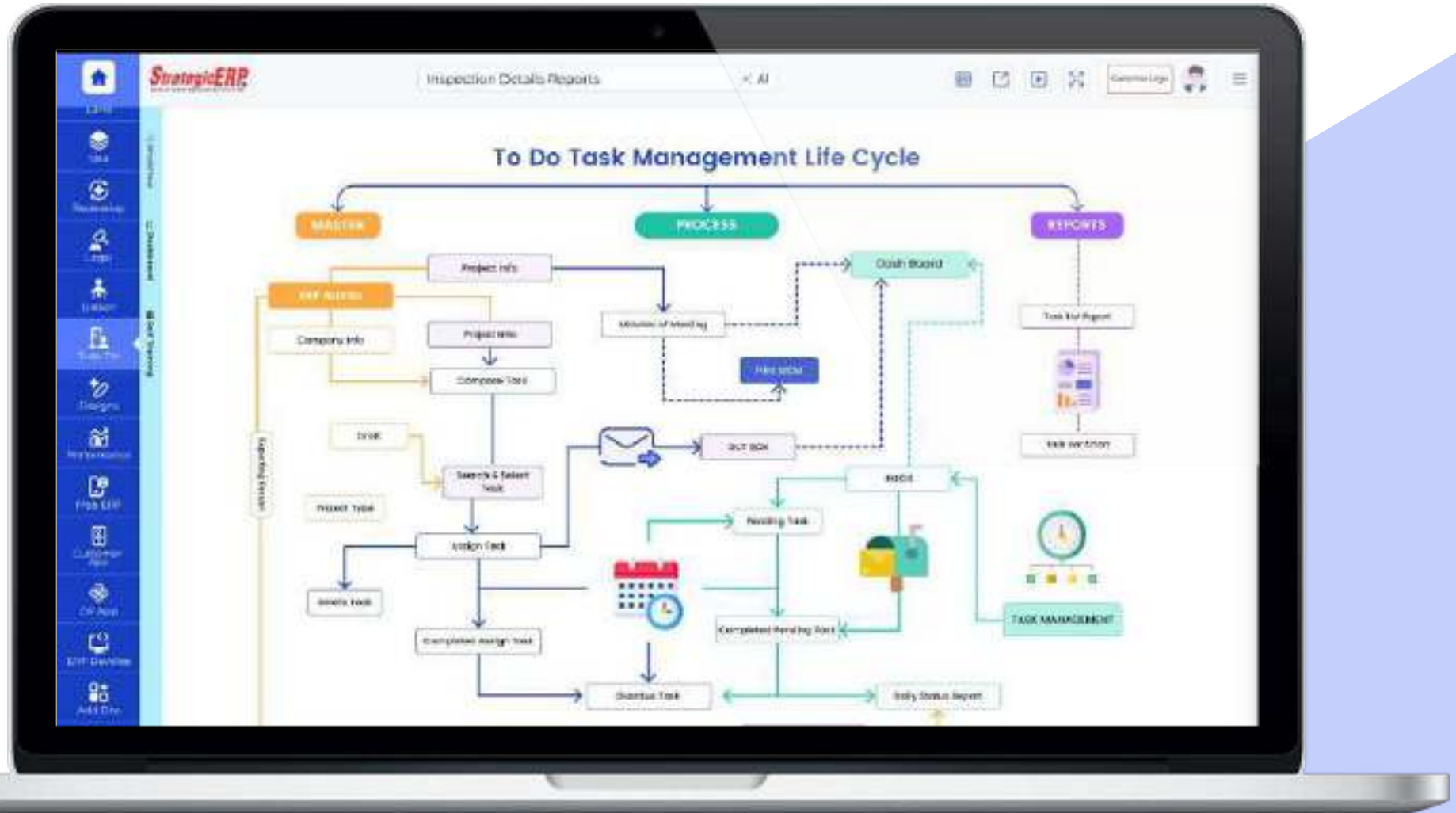

MIS Reports | Todo Task Management

Task Bar Chart

Other Critical Reports

- Task List Report
- Task Bar Chart

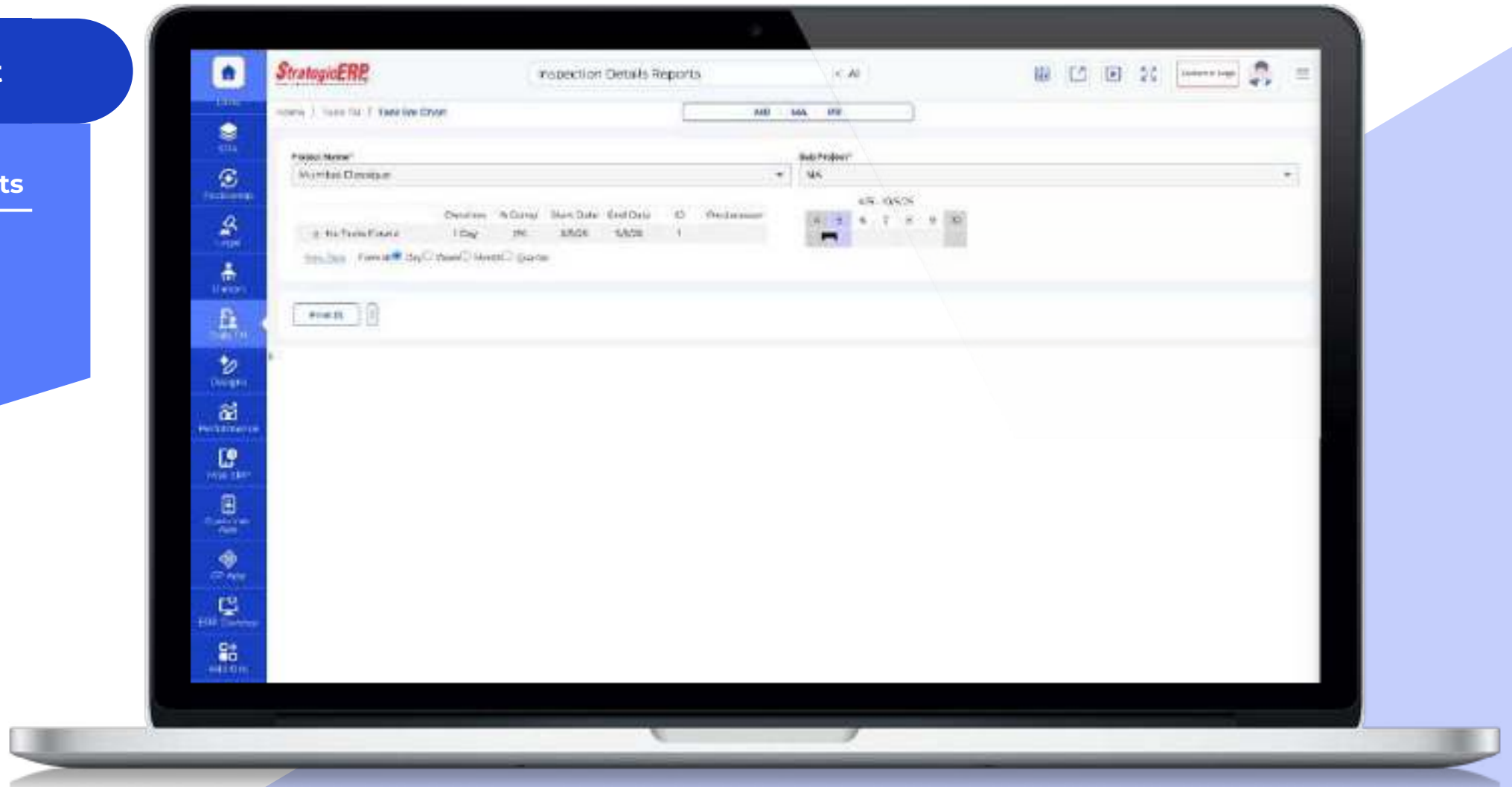

Infra Medium Module Flow | Administration

Administration

Manage Vendor Registration, Material/ Service Request, Material Issue, Admin, PO/WO, Sales Bill Book, Petty Cash and more...

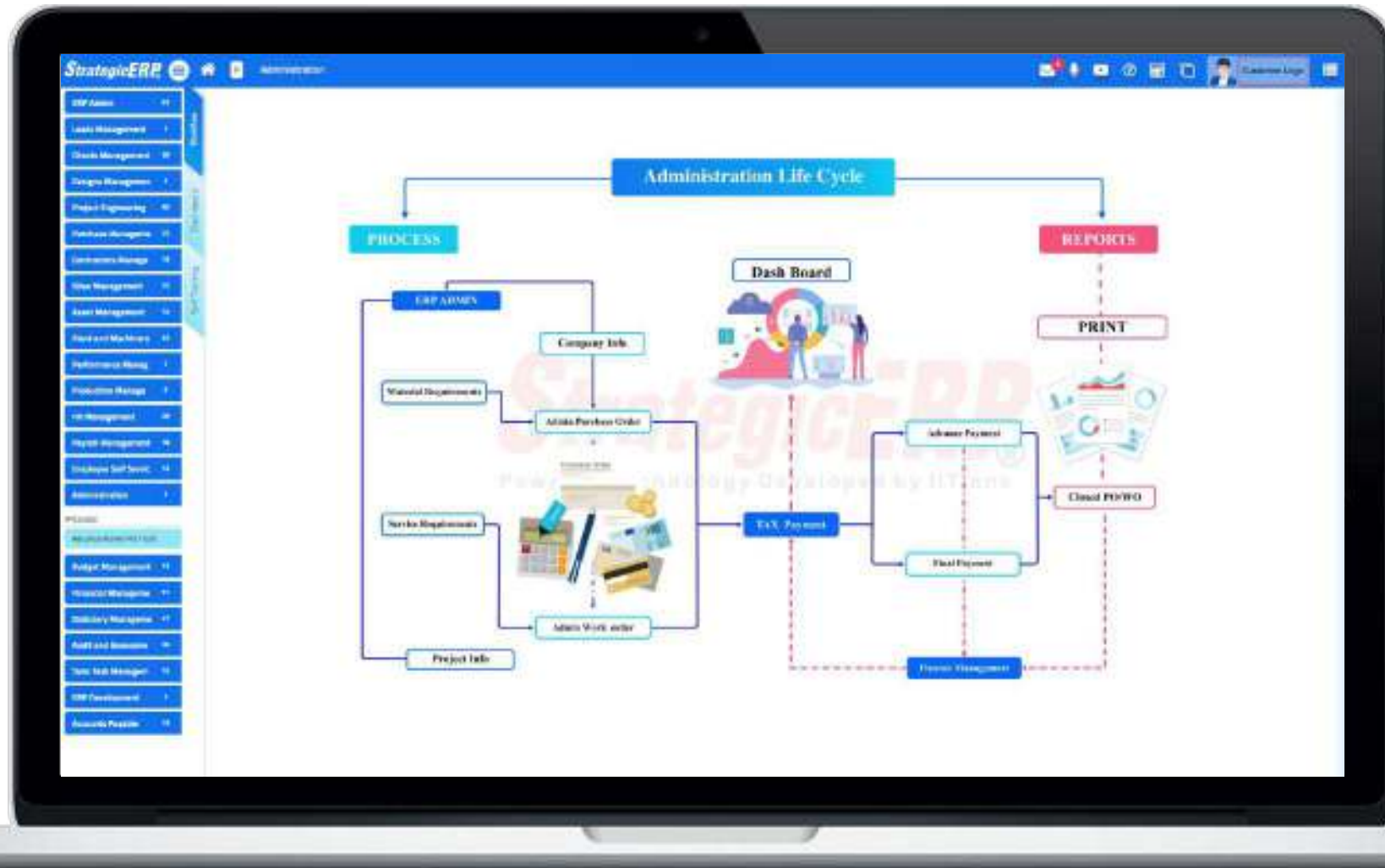

Dashboard Reports | Administration

Admin Payable

Other Critical Reports

- Expense Report
- Sale Bill Receivable
- Project-Wise Petty cash Balance
- Inventory Report

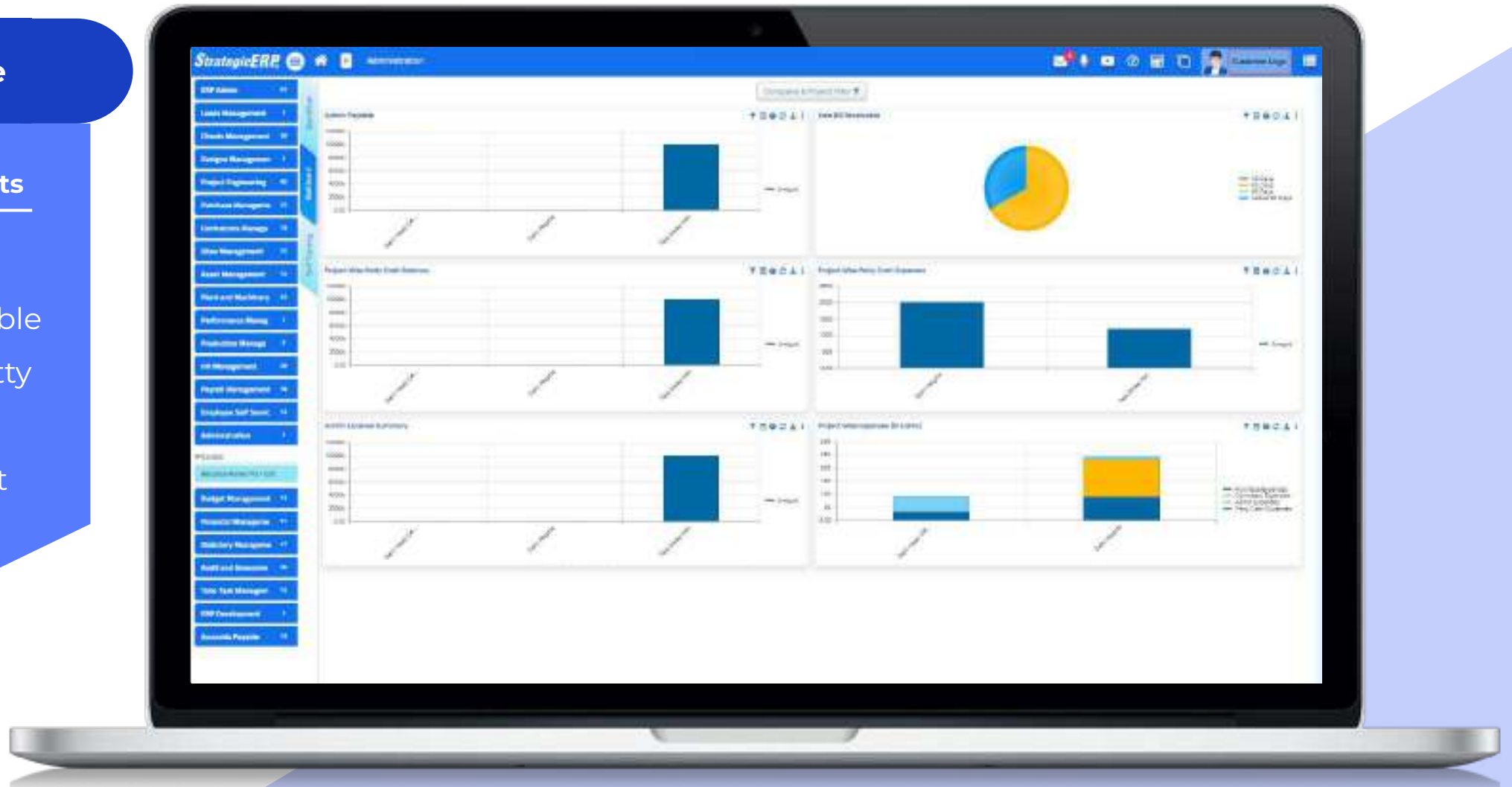

Infra Medium : Add-on Modules

Email Configuration

HR & Payroll

SMS Configuration

Statutory Management

MSP Import & Export

Tally Integration

Mobile ERP App

Mobile ERP App

Available On :

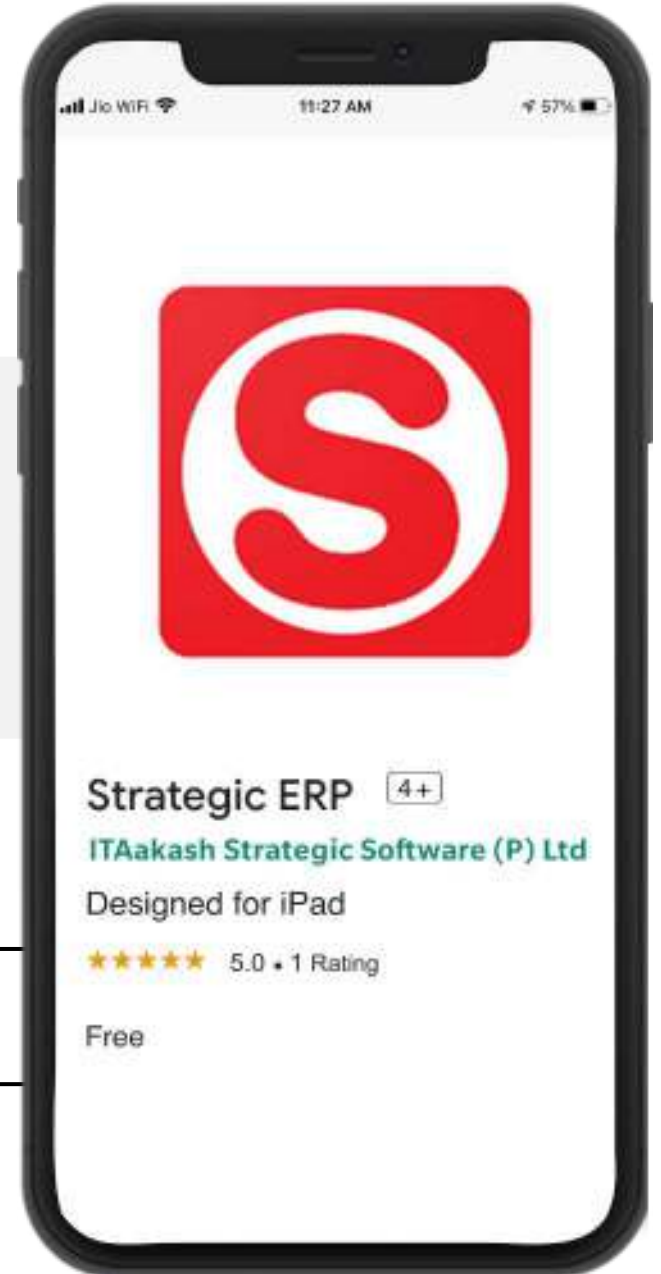
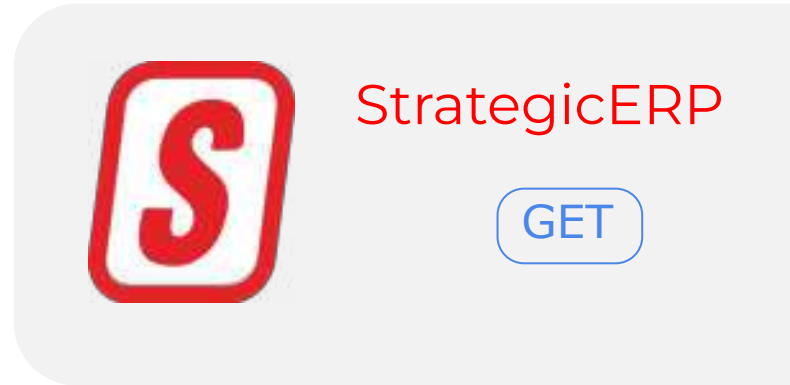

Access ERP on Mobile – Anytime , Anywhere

Our **1000+** Growing Clientele

Some of our listed Customers

Sr. No	Name of the Company	Location	Website	NSE	BSE
1	Copacit's Infraprojects Limited	Mumbai	https://copacit.in/	COPACITE	540700
2	Trescon Limited	Mumbai	https://www.trescon.com	-	532159
3	EMS Limited	Ghaziabad	https://ems.co.in/	EMSLIMITED	543083
4	Empire Industries Limited	Mumbai	https://empiremumbai.com/	-	509525
5	Shraddha Prime Projects Ltd	Mumbai	https://shraddhaprimeprojects.in/	-	531771
6	Oberoi Realty Ltd	Mumbai	https://www.oberoirealty.com/	OBEROIREALTY	533273
7	Ashoka Buildcon Ltd	Nashik	https://www.ashokabuildcon.com/	ASHOKA	533271
8	Lakshya Powertech Ltd	Ahmedabad	https://www.lakshyapowertech.in/	LAKSHYA-ST	-
9	Aurum Proptech Ltd	Navli Mumbai	https://www.aurumproptech.in/	AURUM	-
10	Madhucon Projects Ltd	Hyderabad	https://www.madhucon.com/	MADHUCON	531497

Limited but not Listed

Sr. No	Name of the Company	Location	Website
1	Modern India Limited	Mumbai	https://modernindia.co.in/
2	Raja Housing Limited	Bangalore	https://rajahousingltd.com/
3	Mahendra Realtors & Infrastructure	Mumbai	https://www.mrip.net/
4	SPD Constructions Limited	Bhubaneswar	https://spdin/
5	Pranav Constructions Limited	Mumbai	https://www.pranavconstructions.com/

Our AI Powered Product Solutions

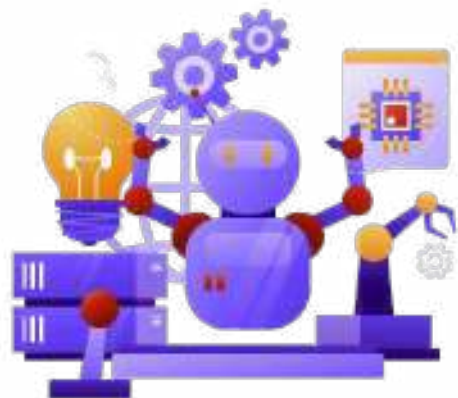

StrategicERP's Infra Medium Software is an all-in-one ERP solution for large-scale infrastructure projects. It automates project management, finance, and procurement with real-time analytics and seamless integration. Key features include cost estimation, scheduling, resource planning, financial reporting, tax compliance, and inventory control—empowering contractors with better efficiency, cost savings, and project visibility.

Cloud-based ERP Mode
4
9

Manufacturing
CRM
EPM (Project Management)
P2P
HCM/ HRM
Smart City ERP
Full-fledged ERP suite for
Infrastructure and Real Estate

Real Estate, Construction,
Infrastructure Businesses and
Manufacturing

Product

Buyer

CRM
HRMS
Inventory

Real Estate SME's, MSME's

Real Estate ERP
Residential Real Estate
Commercial Real Estate
Property Management
Smart City ERP

Infrastructure ERP
Road Projects Railway
Projects Oil & Gas
Projects

Construction ERP
EPC Contractors
MEP Contractors
Civil Contractors
Turnkey Projects

Manufacturing ERP
Ceramic Industry Steel
Manufacturing Plastic
Industry

Our Awards

**Best Constuction Software
of The Year 2019**

**Prop-Tech ERP Solution
of The Year 2019 & 2022**

**IT Partner
2016**

Certified Member

**IT Market Research &
Product Analysis
2016**

**Top10 ERP Solution
Providers 2018**

**25 Fastest Growing
Enterprise Software
Companies in
India**

**Brand of The Year
2014**

Technical **Support**

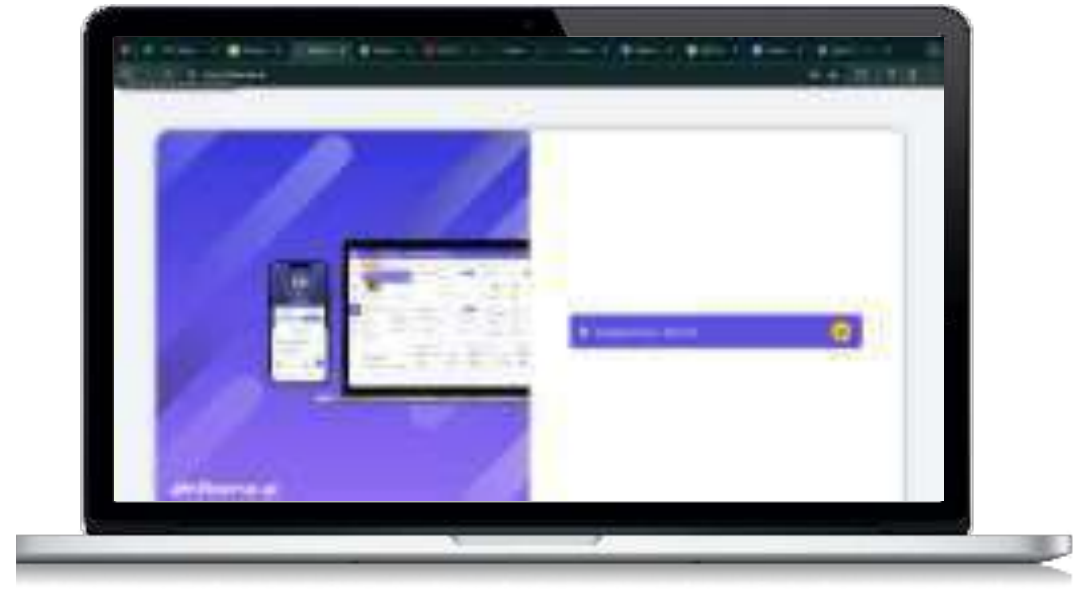

StrategicERP Support Portal

<http://strategicerpcloud.com/crm/>

Username : support

Password : xyz

+91-22-25750104/5/6

support@strategicerp.com

ITAakash Strategic Software (P) Ltd.

Thank You

📍 Mumbai, India (Global Head Quarters)

ITAakash Strategic Software (P) Ltd.
5th Floor, D S Business Galleria,
Above D Mart, Besides Toyo House,
Kanjur Marg(W), Mumbai, 4000078,
India

📍 USA

StrategicERP Inc.
399 Boylston St 6th Floor,
Boston, MA 02116,
United States
+1 (617) 430-5240

📍 UK

StrategicERP UK Limited
128 City Road
London
EC1V 2NX
UNITED KINGDOM

📍 Dubai

Office #04, 1st Floor, Al
Souq Al Kabeer, Meena
Bazar, Bur Dubai, Dubai

📍 Pune

DSK Rohit, Office No-13, 3rd Floor,
1264/2 Apte Road, Deccan
Gymkhana, Shivajinagar, Pune,
411004, Maharashtra, India

📍 Ahmedabad

Office No.602, Venus Benecia,
Near Pakwan Cross Road,
Above Nexa Showroom,
390015, India

📍 Bangalore

No-29, Behind VDS Complex, Near
Jaynti Nagar Circle, Hormavu Post,
Bangalore-560043, India

📍 Delhi

103, Plotno. 160, H-Block, Sector
63, Near Maruti Arena
Showroom, Noida, India

📍 Hyderabad

MMCC India Pvt. Ltd. No:8-3-167/
A/39/G-2, Vijayasri Enclave,
Vikaspuri Colony, Hyderabad,
Telangana 500038, India

Contact US

+91-22-25770088/25750101

enquiry@strategicerp.com