

Infrastructure LARGE

About Us

StrategicERP from ITAakash Strategic Software (P) Ltd is a software platform for start-to-end process automation and information management systems customized for the Real Estate, Construction & Infrastructure industries.

We guide businesses on their path to digital transformation and help them become technologically capable. Our cutting-edge products are the brain-child of the core development team from IIT.

Vision

We empower businesses through innovation, striving to be the trusted provider of business automation solutions. Our goal is to simplify real estate operations, overcome business challenges, and foster seamless collaboration across all departments.

Mission

We streamline project management with innovative ERP solutions, ensuring seamless data flow across departments. By empowering businesses to overcome challenges and enhance efficiency, we help clients and partners achieve lasting success.

15+

Years of Operation

250K

ERP Users

300K+

Mobile ERP Users

150+

Skilled Professionals

10+

Awards and Accolades

StrategicERP Moments

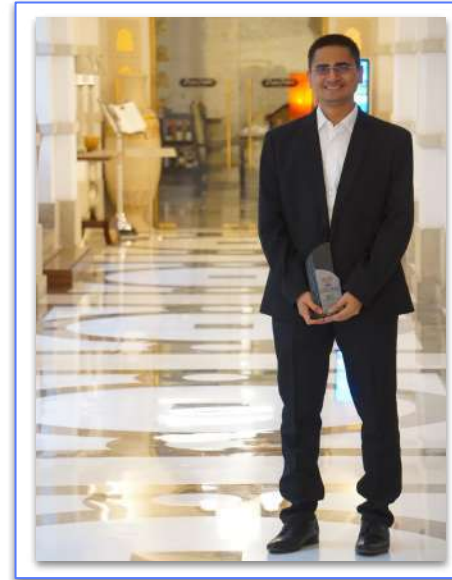

What is Infra Large ?

Our web and mobile-based Infrastructure Large ERP software has been trusted by business leaders since 2005, valued for its AI-powered features, and chosen for its proven success in boosting productivity and revenue.

Infra Large is compatible with multiple operating systems, including Windows, Linux, and Mac, with no dependency on specific browsers or devices.

Infra Large ERP helps you manage **core business functions**:

- Project Engineering, Budgeting, & Planning
- Project Budgeting & Billing
- Client & Site Management
- Contractors Management
- Lead Management
- Asset Management
- HR, Payroll, & ESS Management
- Procurement Management
- Financial & Statutory Management
- Legal, Liaison, & Loan Management
- To-do Task Management

Integration with **innovative technologies**:

- Tally
- Voice commands
- Digital media integration
- Biometrics and Face ID
- HR voice assistant
- IoT integration
- Low code/ No code programming
- Multiple third-party integrations
- GIS management
- Mobile apps

Chanakya AI

Chanakya AI is an advanced AI-powered assistant designed to enhance ERP systems with intelligent automation, predictive analytics, and seamless decision-making support.

It integrates with Strategic ERP, Centiloquy, and Inverse.ai to drive business efficiency.

PREDICTIVE INSIGHTS

- Real-time data forecasting for better decision-making
- Market risk alerts and cost minimization suggestions

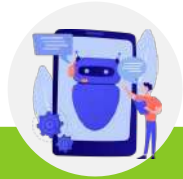

AUTOMATION & AI ASSISTANCE

- **Anomaly Detection:** Prevent fraud and errors in ERP systems
- **Conversational Bots:** Streamline user interactions with AI chatbots
- **Document Scanning:** Convert physical documents into digital insights
- **Generative AI:** Automate workflows and enhance decision-making

ENHANCED USER EXPERIENCE

- **Voice Commands & Dictation:** Hands-free navigation and document processing
- **Word Suggestions:** Improve accuracy in data entry
- **ML Predictions:** Trend analysis for optimized business strategies

Chanakya

Solutions powered by AI/ML

Predicting Future data ...

Historical data is used to build a mathematical model that captures important trends. That predictive model is then used on current data to predict what will happen next, or to suggest action to take for optimal outcomes.

- Run time data prediction
- Market risk alerts
- Production cost minimise alert
- Future forecasting of Inventory/Assets

Advanced Features

AI and Machine Learning Technology

Mail Conversation

Voice Command

Dashboards

Calculator

Multiple Tab

Background Option

Multiple Language

User Profile

ERP User Chat

Infra Large Menu Screen - Modules

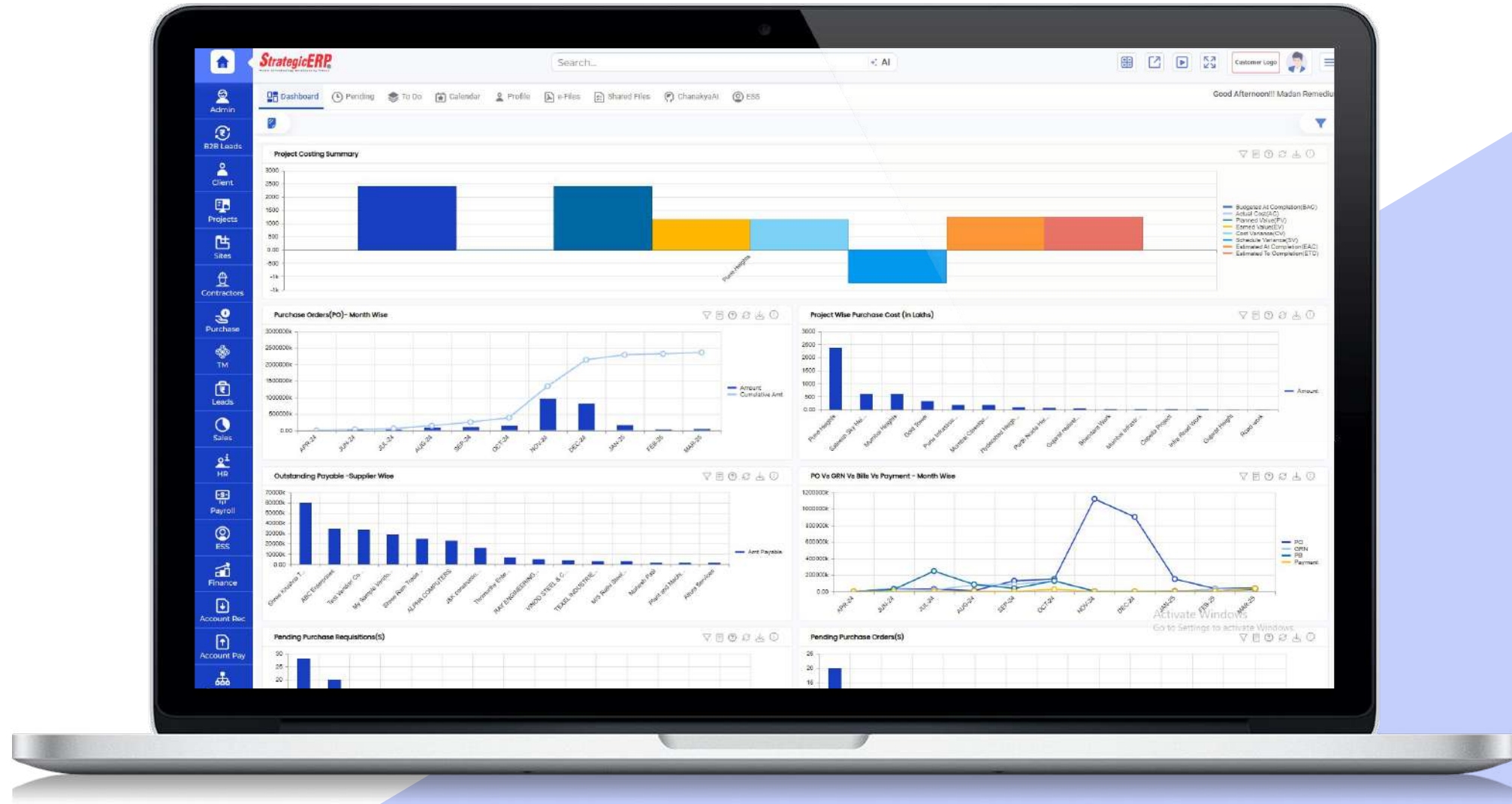

Voice Search – Conversational User Interface for Instant Details

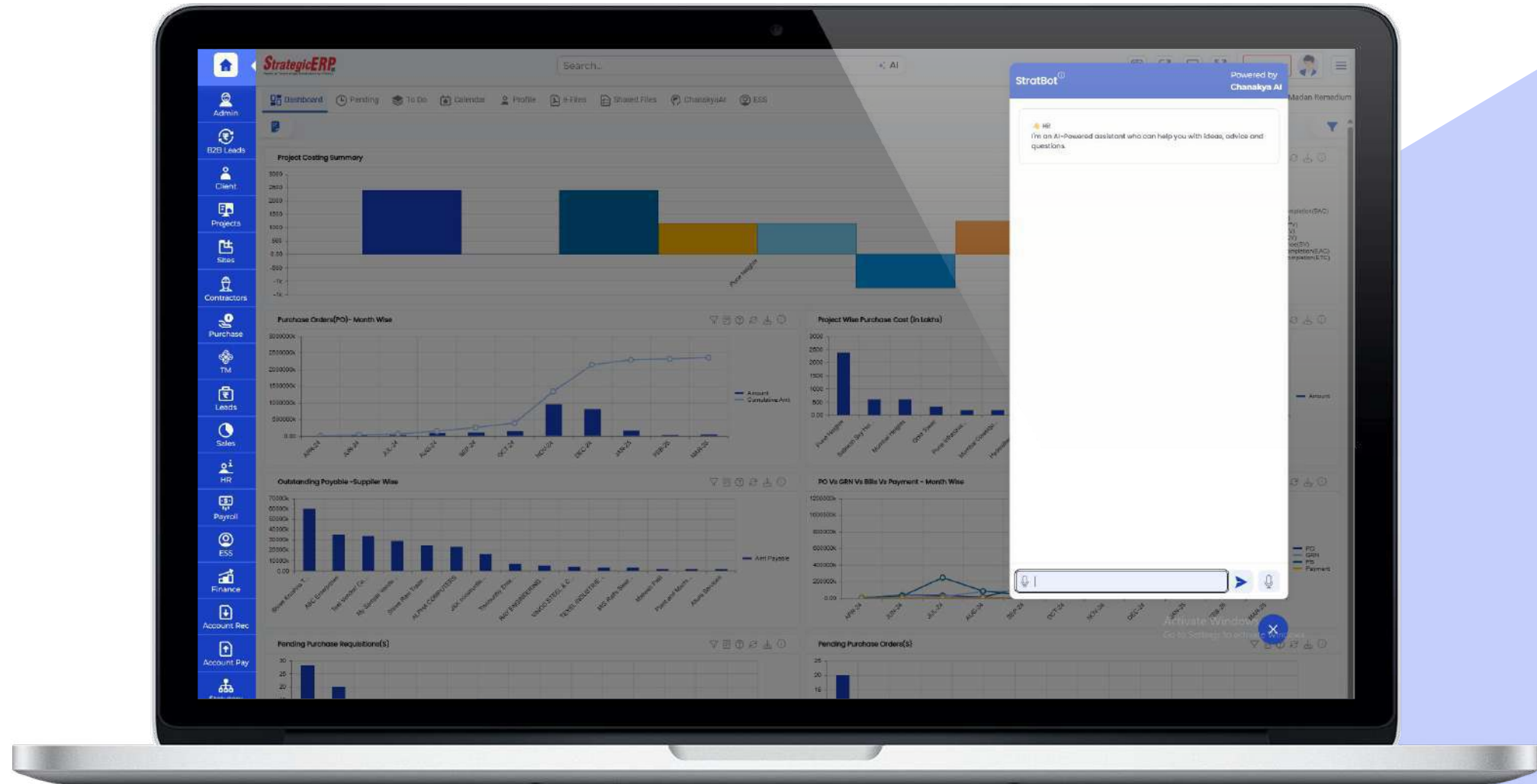

Video Tutorials – Easy to Learn with Online Tutorials

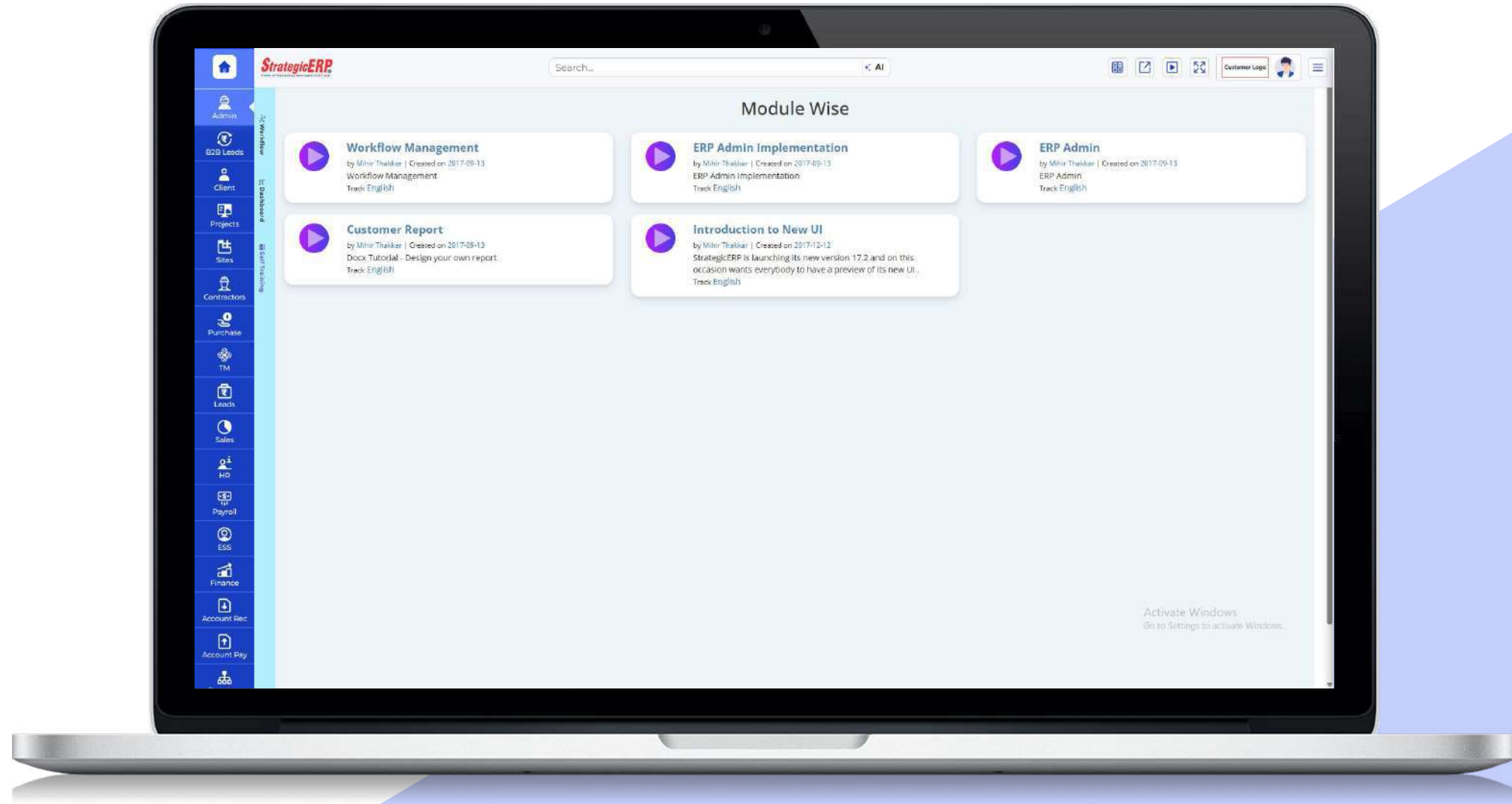

Click-to-Call – Call Register with Click-to-Call Integration

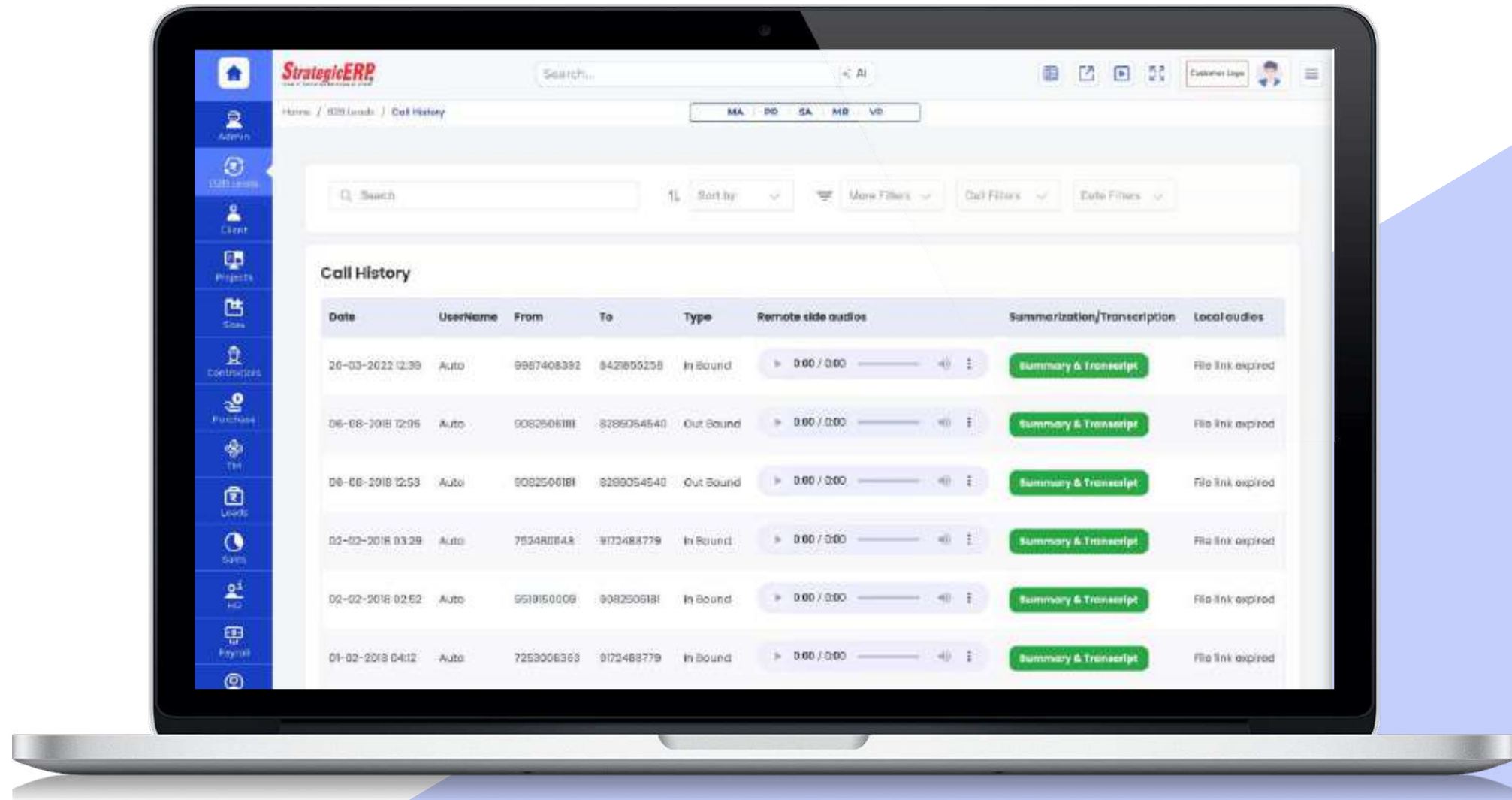

Infra Large Module Flow | ERP Admin

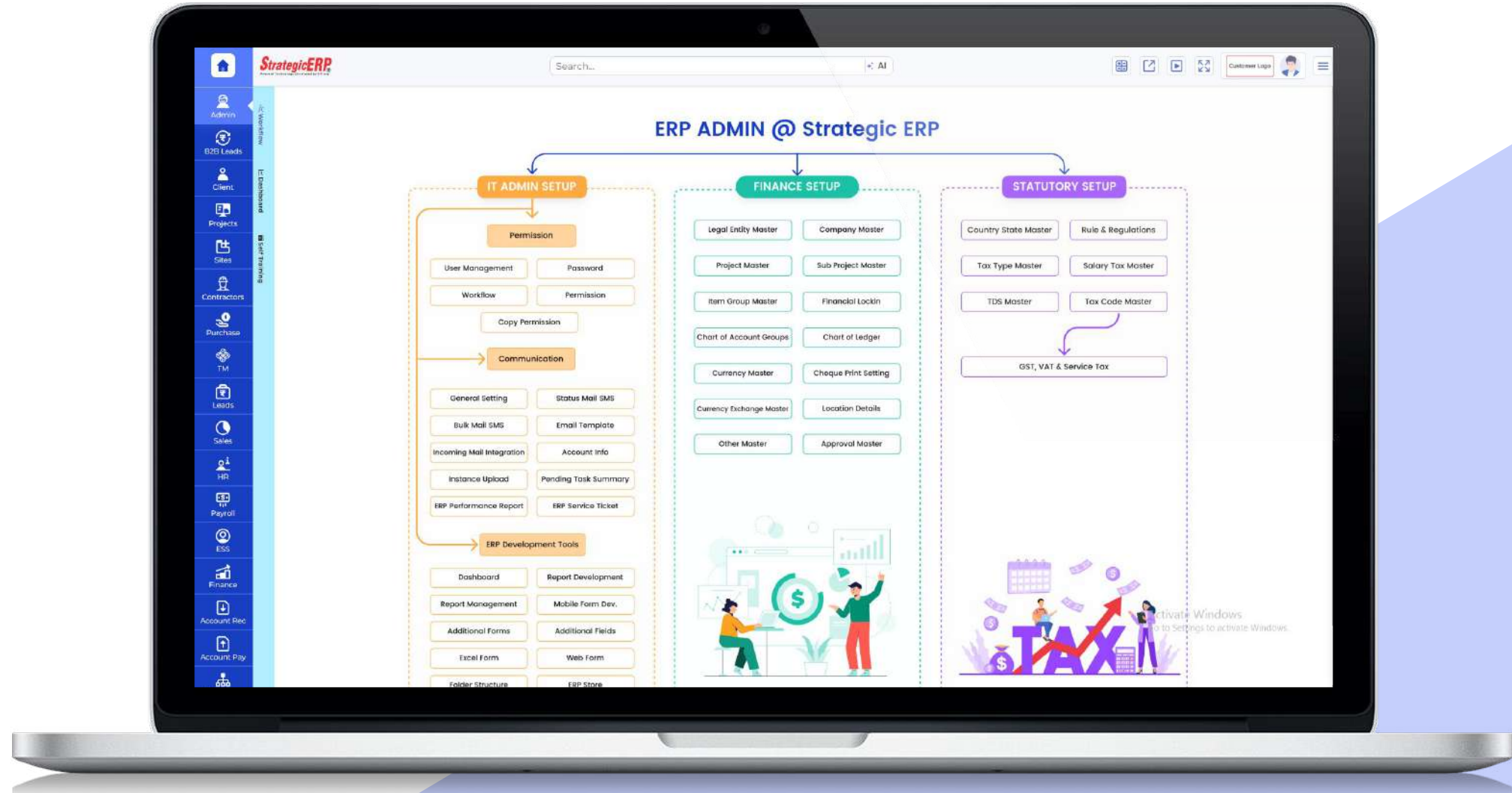

Infra Large Module Flow | Financial Management

Financial Management

Manage Ledger Accounts, Group Ledger, Trial Balance, Profit & Loss account, Balance sheet and Day Book

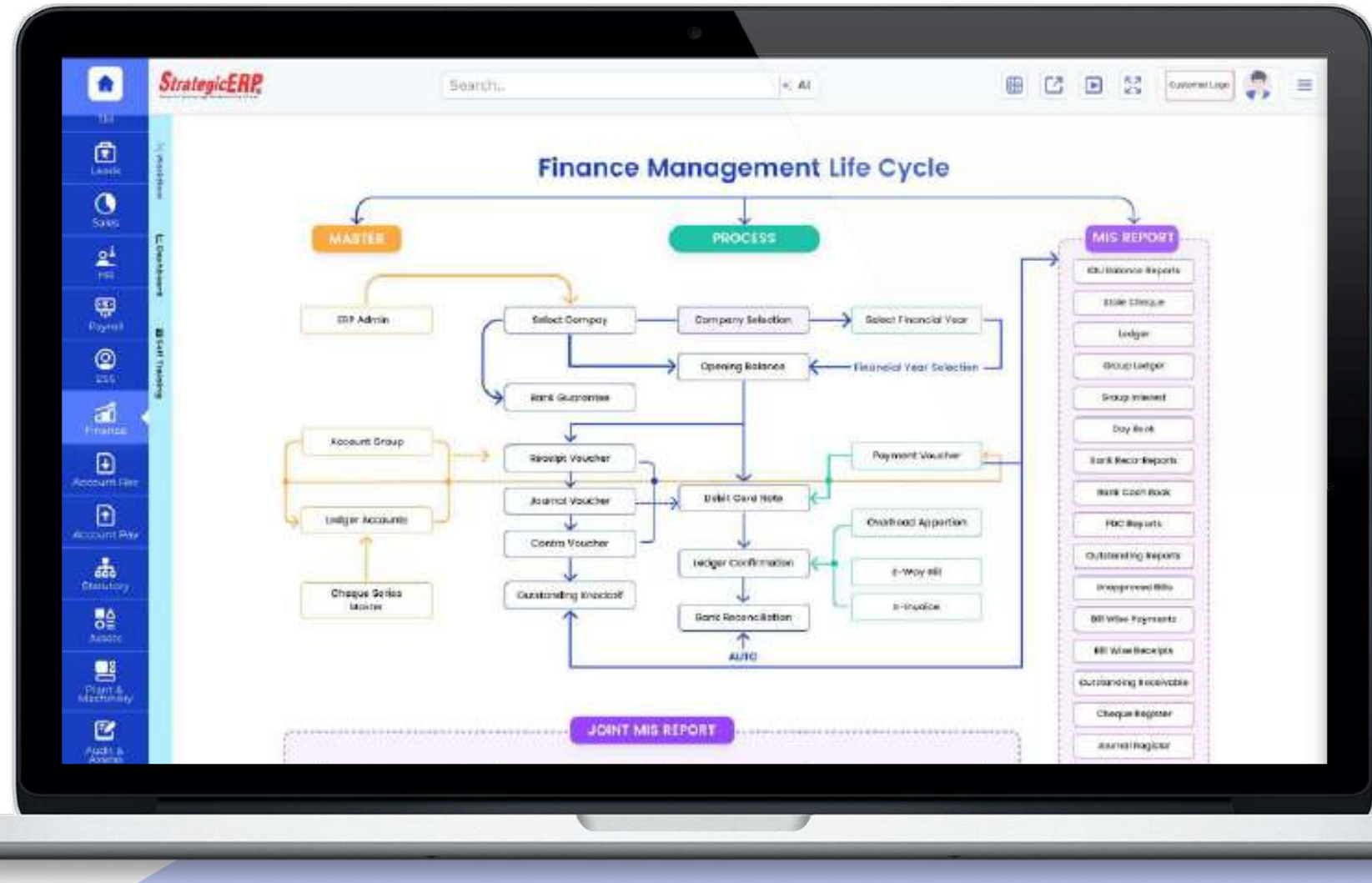

MIS Reports | Financial Management

Joint Trial Balance Report

Other Critical Reports

- Bank Reconciliation
- Ledger Confirmation
- Balance Sheet

Filters:

- Legal Entity Name: [Dropdown]
- Name of Companies: [Dropdown]
- GSTIN No.: [Dropdown]
- GSTIN Project: [Dropdown]
- Name of Project: [Dropdown]
- FY: [Dropdown]
- Start Date: [Date Picker]
- End Date: [Date Picker]
- Sub Ledger: [Dropdown]
- Print Level: [Dropdown]

Trial Balance Table:

Particulars	Opening Balance	Dr	Cr	Closing Balance
SE Cement Consumption	0.00 Dr	18,000.00	1786,000.00	26,000.00 Cr
Ungrouped Ledgers	0.00 Cr	8,00,000.00	8,00,000.00	0.00 Cr
CEMENT (baga)	0.00 Dr	4,000.00	30,68,000.00	10,21,000.00 Cr
Opening Balance Mismatch Current Date / 26/03/2025	0.00 Dr	100,00,00,000.00	0.00	100,00,00,000.00 Cr
Opening Balance Mismatch Last FY Date / 01/01/2025	0.00 Dr	20,00,000.00	0.00	20,00,000.00 Cr
Opening Balance Mismatch Last FY Date / 25/03/2025	0.00 Dr	100,00,00,000.00	0.00	100,00,00,000.00 Cr
Profit & Loss A/c	0.00 Cr			0.00 Cr
Total		2,05,47,33,800.00	27,16,000.00	

Buttons: Print (B), [Icon]

Dashboard Reports | Financial Management

Outstanding Receivable

Other Critical Reports

- Profit Loss Analysis
- Outstanding Payable
- Project-Wise Outstanding Payable
- Funds Availability

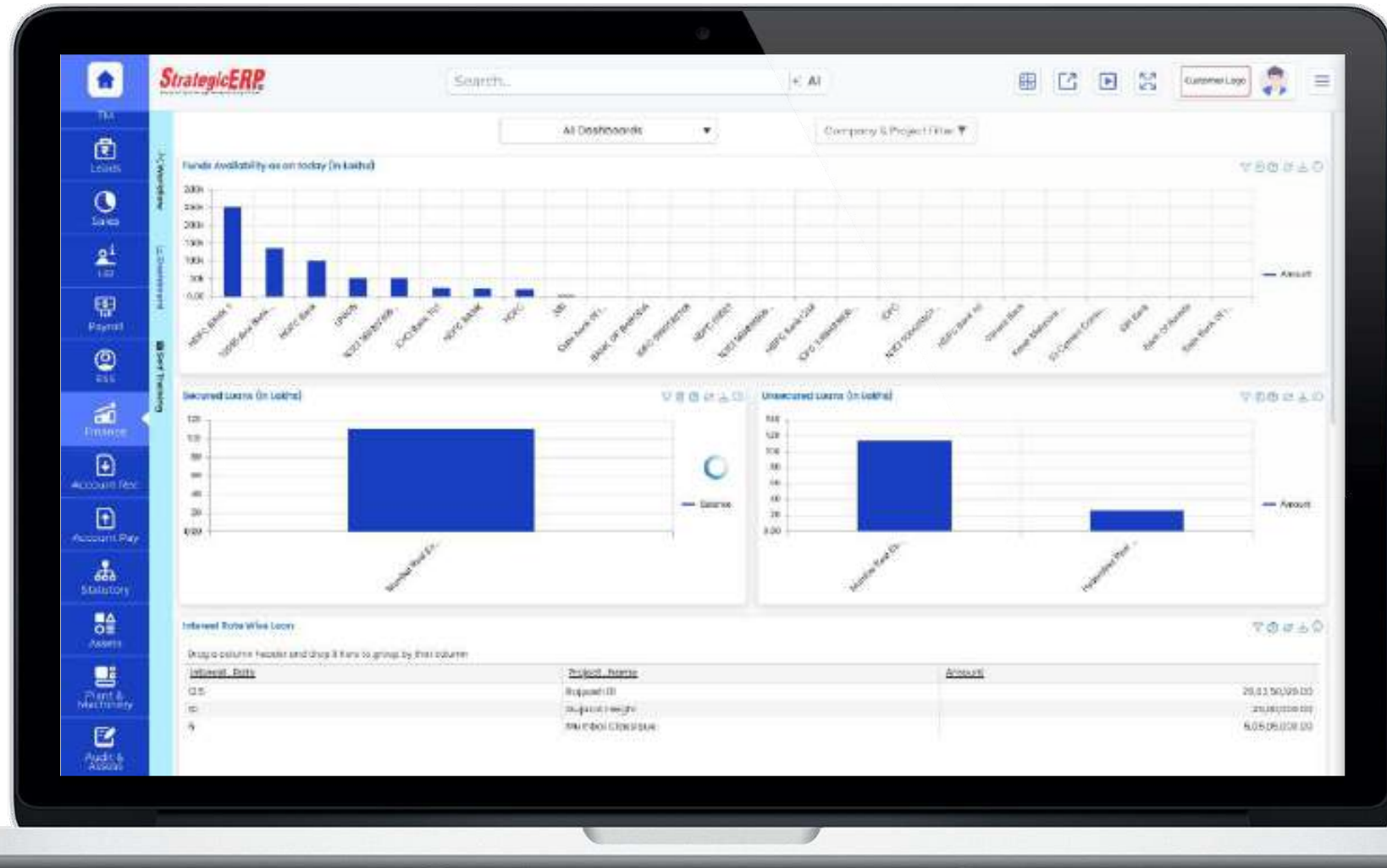

Infra Large Module Flow | Statutory Management

Statutory Management

Manage Income Tax, Advance Tax, Service Tax, VAT, TDS, PF, PT, and ESIC

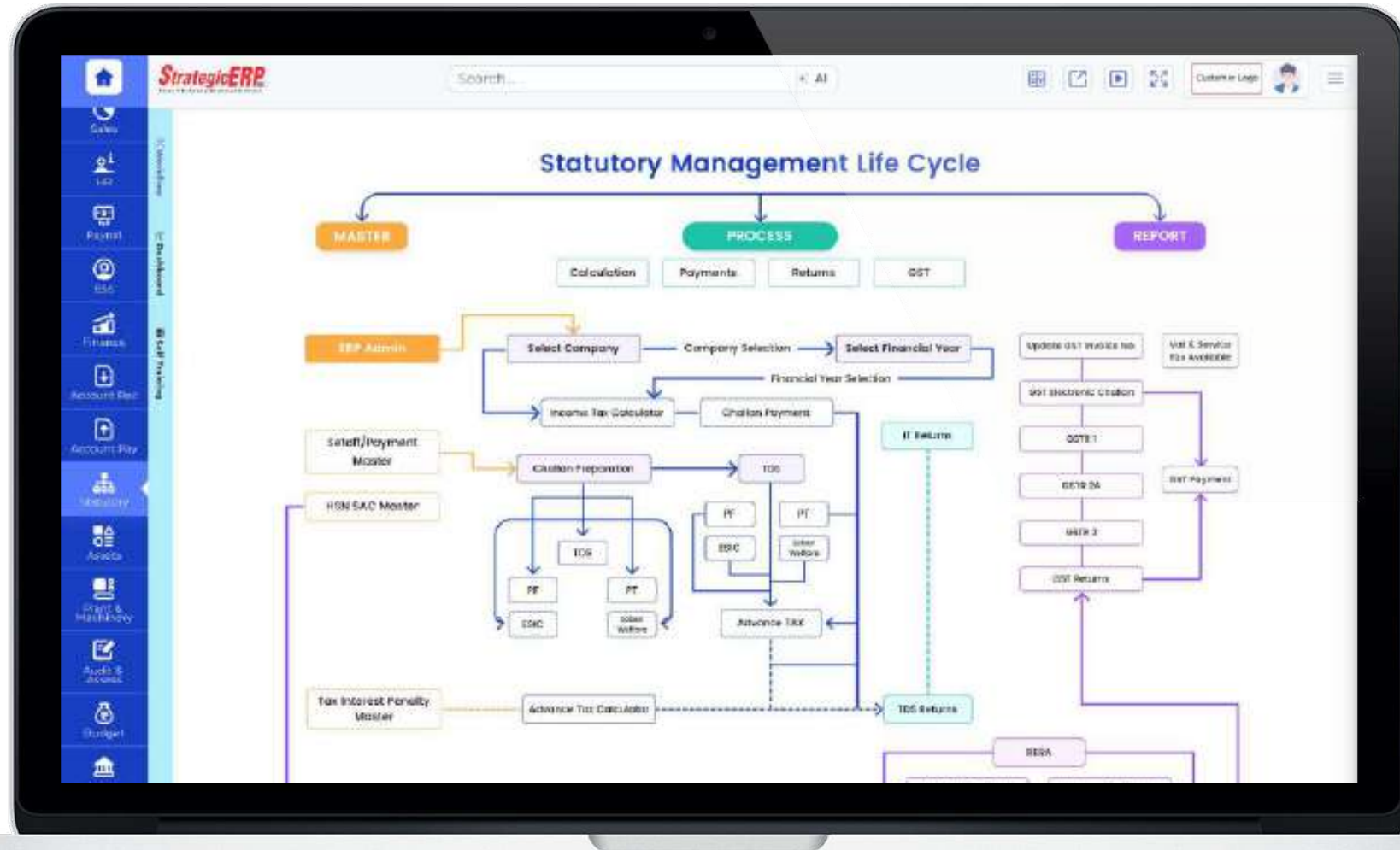

Dashboard Reports | Statutory Management

Tax Payment Due

Other Critical Reports

- Tax Setoff Due
- Tax Payment History
- Project-Wise Tax Summary

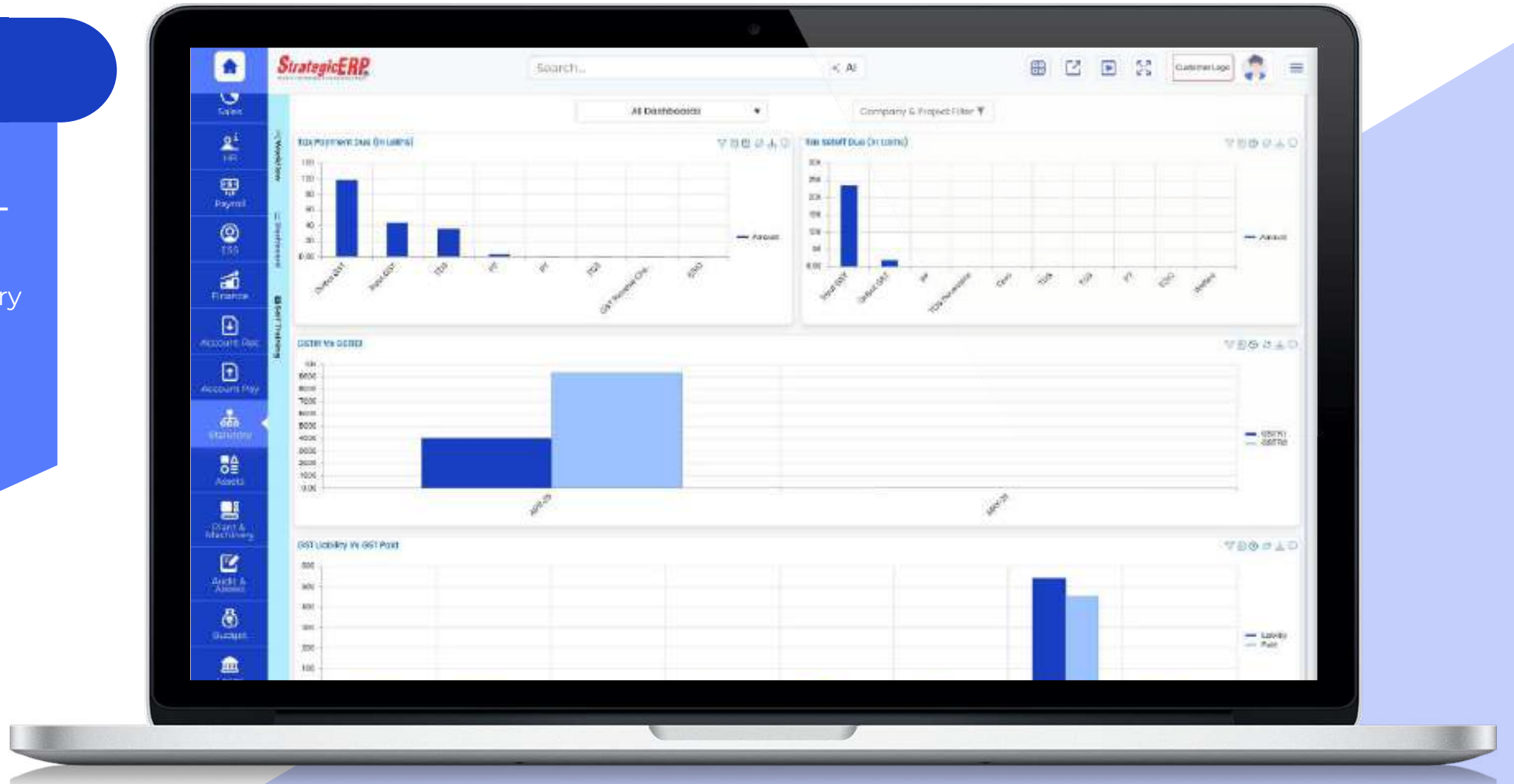

Infra Large Module Flow | Budget Management

Budget Management

Manage Project Budget, Revise Project Budget, Establishment Cost, Revenue Targets, and more..

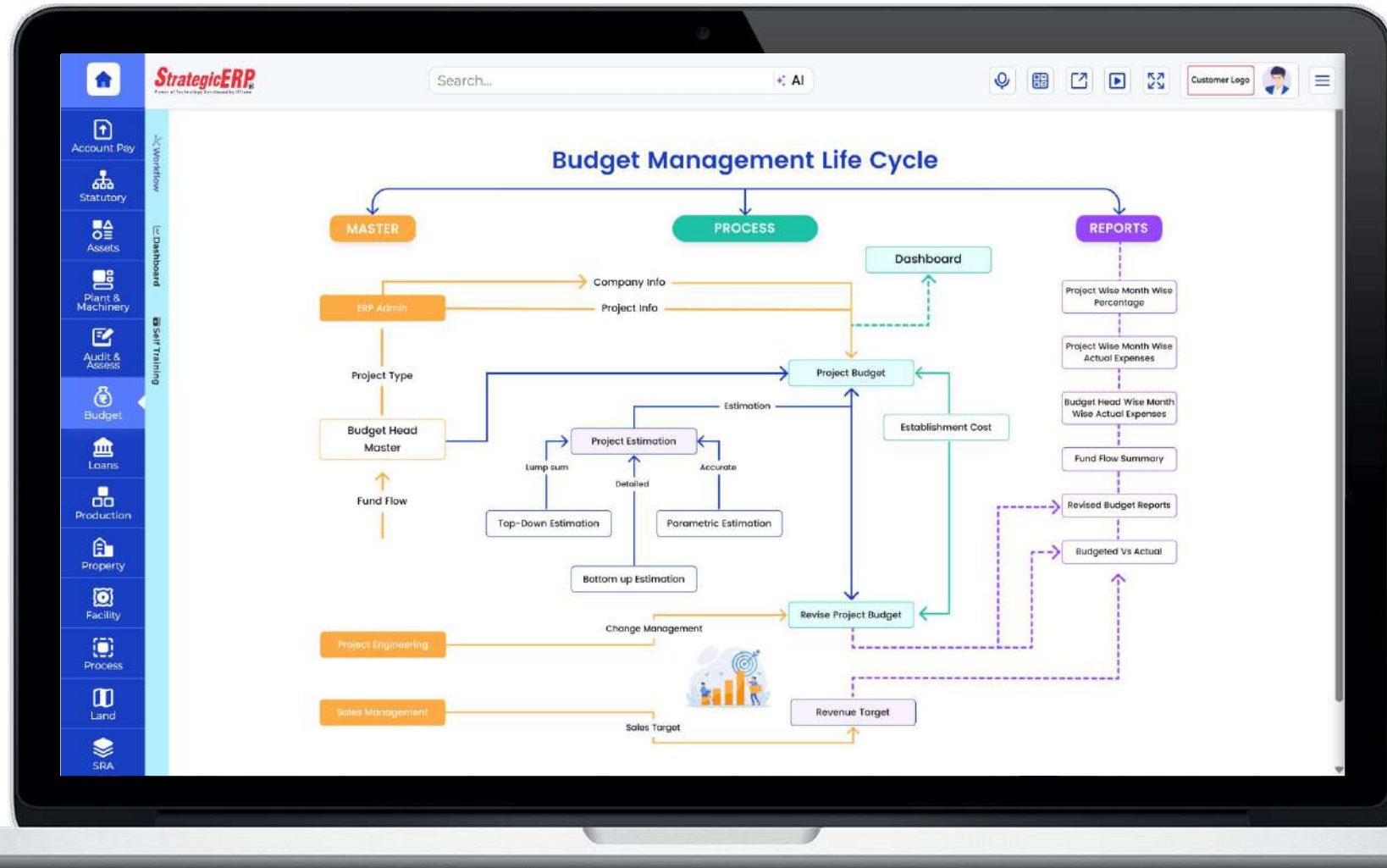

MIS Reports | Budget Management

Budget Vs. Est. Vs. Actual

Other Critical Reports

- Revise Budget Report
- Fund Flow Summary

Sr	Budget Head	Budgeted Amount	Estimated Amount	Actual Amount
1	Cement Plastering	30,00,000.00	0.00	0.00
2	Common Work For Masonry	7,23,703.00	10,05,000.00	0.00
3	Concrete Forming	33,40,000.00	17,70,999.38	0.00
4	Conduit For Electrical Systems	9,00,000.00	0.00	0.00
5	Excavation And Fill	6,12,997.00	10,15,775.00	0.00
6	Fences And Gates	20,000.00	0.00	0.00
7	Grading	1,60,000.00	0.00	0.00
8	Painting	2,60,000.00	10,000.00	0.00
9	Procurement And Contracting Requ...	2,70,000.00	0.00	0.00
10	Reinforcement Bars	5,70,845.00	1,04,000.00	0.00
		98,57,545.00	39,14,774.38	0.00

Infra Large Module Flow | Project Engineering

Project Engineering

Manage Project, Activities, Project, Drawings, Project Delays, Graphical DPR, Activity Material, Labour Monthly Breakup, Budget Summary, and Outward Cash flow

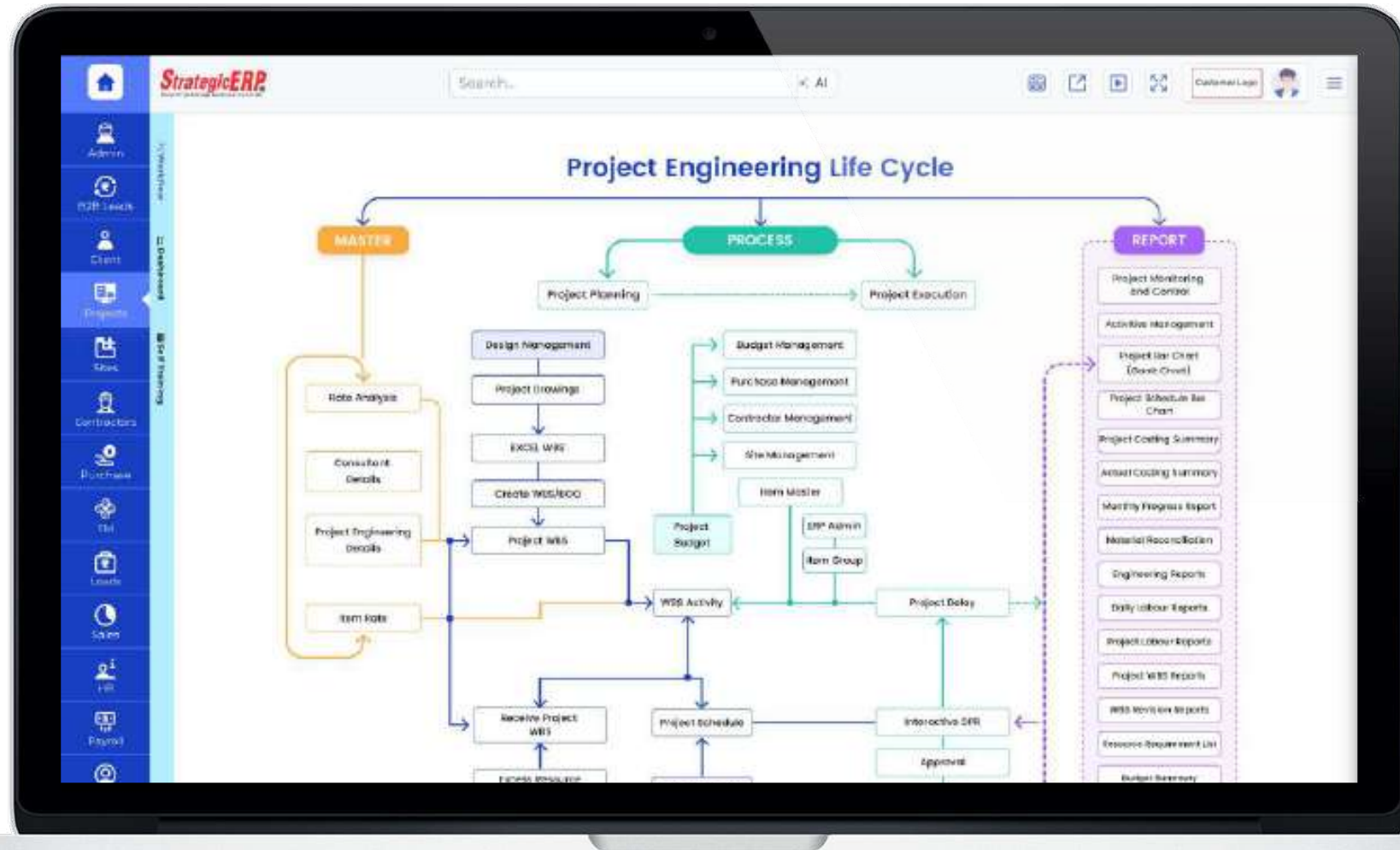

MIS Reports | Project Engineering

Project Bar Chart

Other Critical Reports

- Snapshot Bar Chart
- Engineering Report
- Daily Labour Report
- Thumb Rule Report
- Abstract Summary
- Material Reconciliation

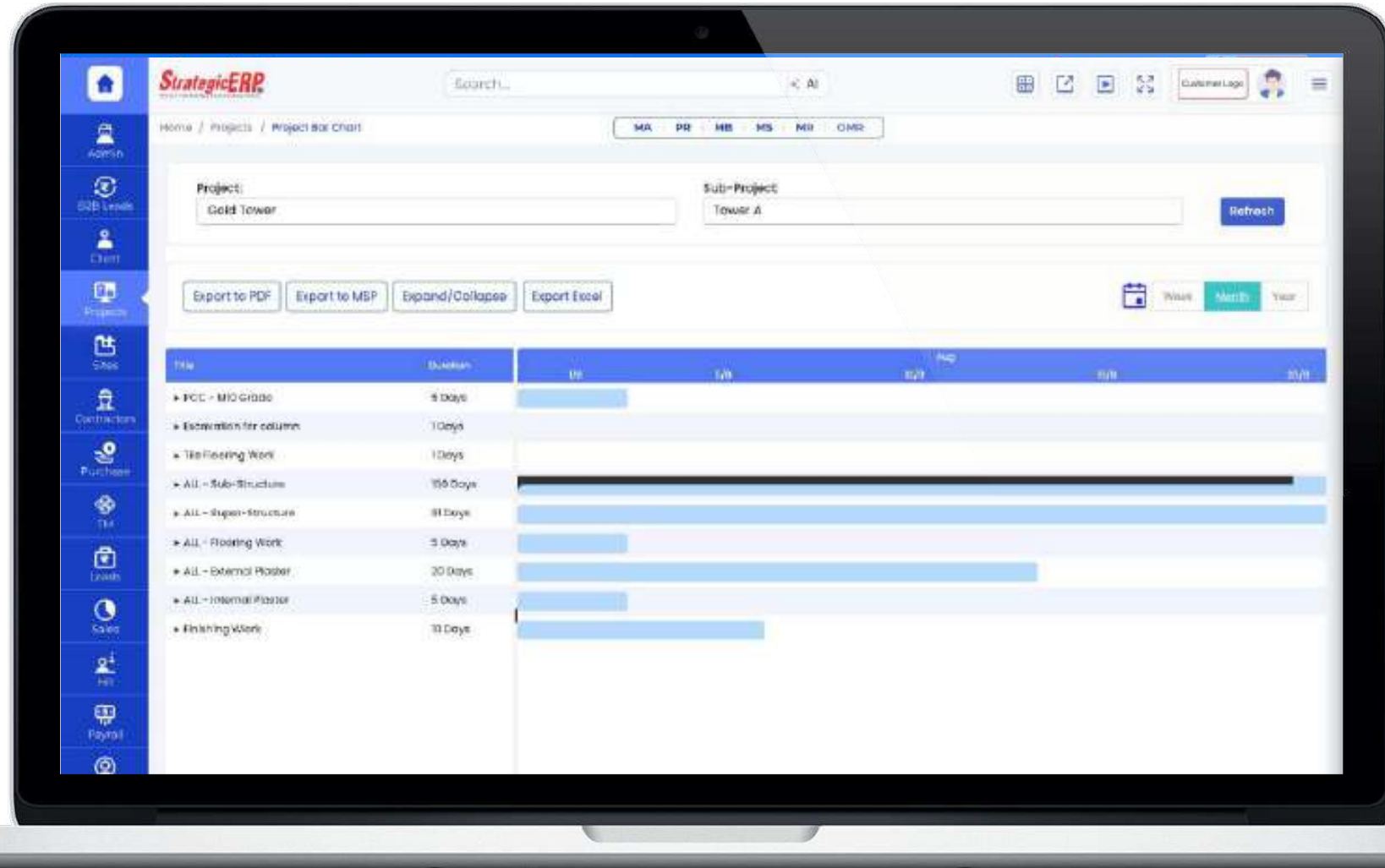

Dashboard Reports | Project Engineering

Project Activity Summary

Other Critical Reports

- Level-Wise Costing Summary
- Month-Wise Costing Summary
- EAC Vs AC Vs ETC

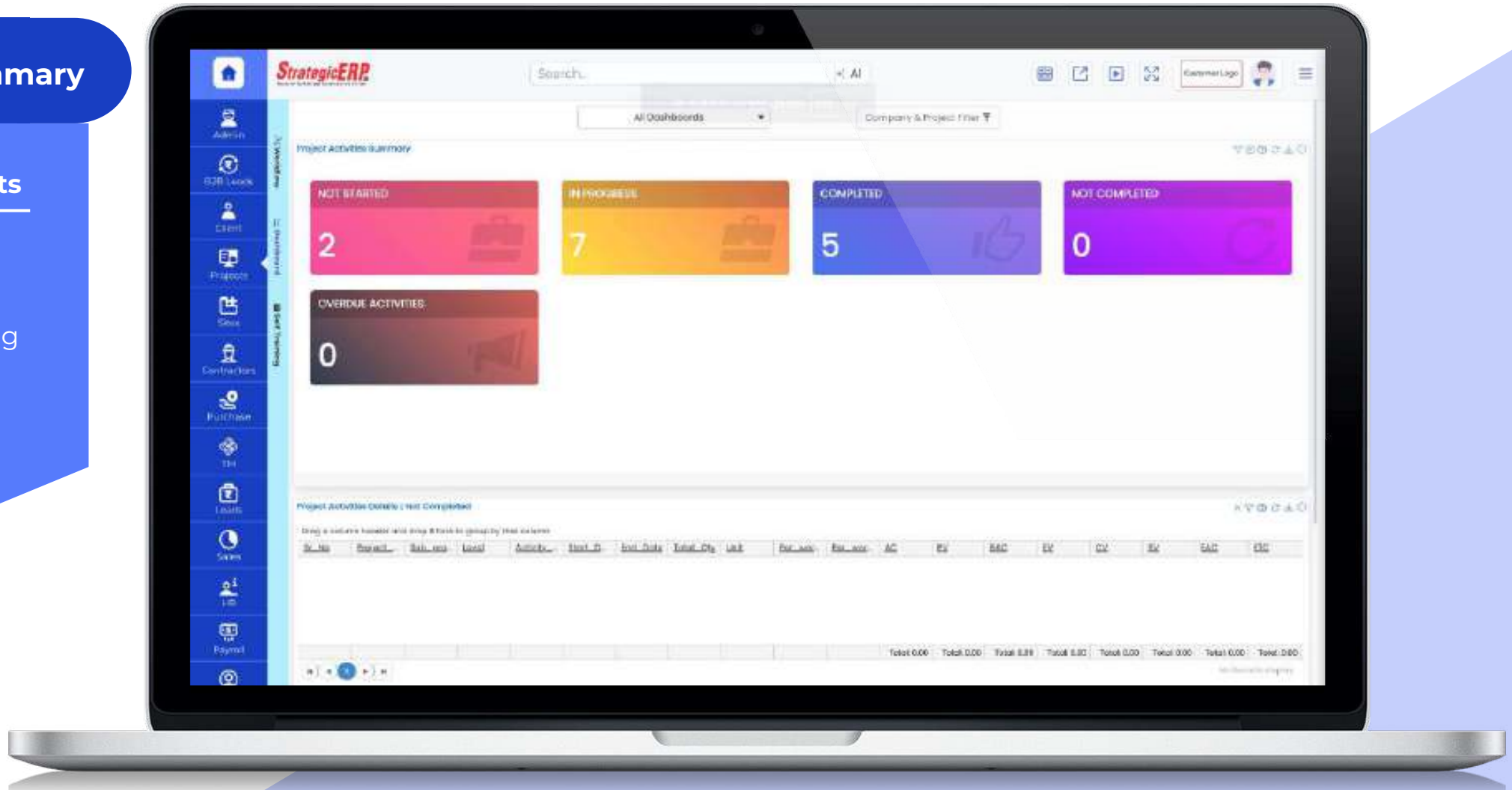

Infra Large Module Flow | Site Management

Site Management

Manage
SRN- Measurement and
Abstract,
Purchase Requisition, and
Goods Received Notes

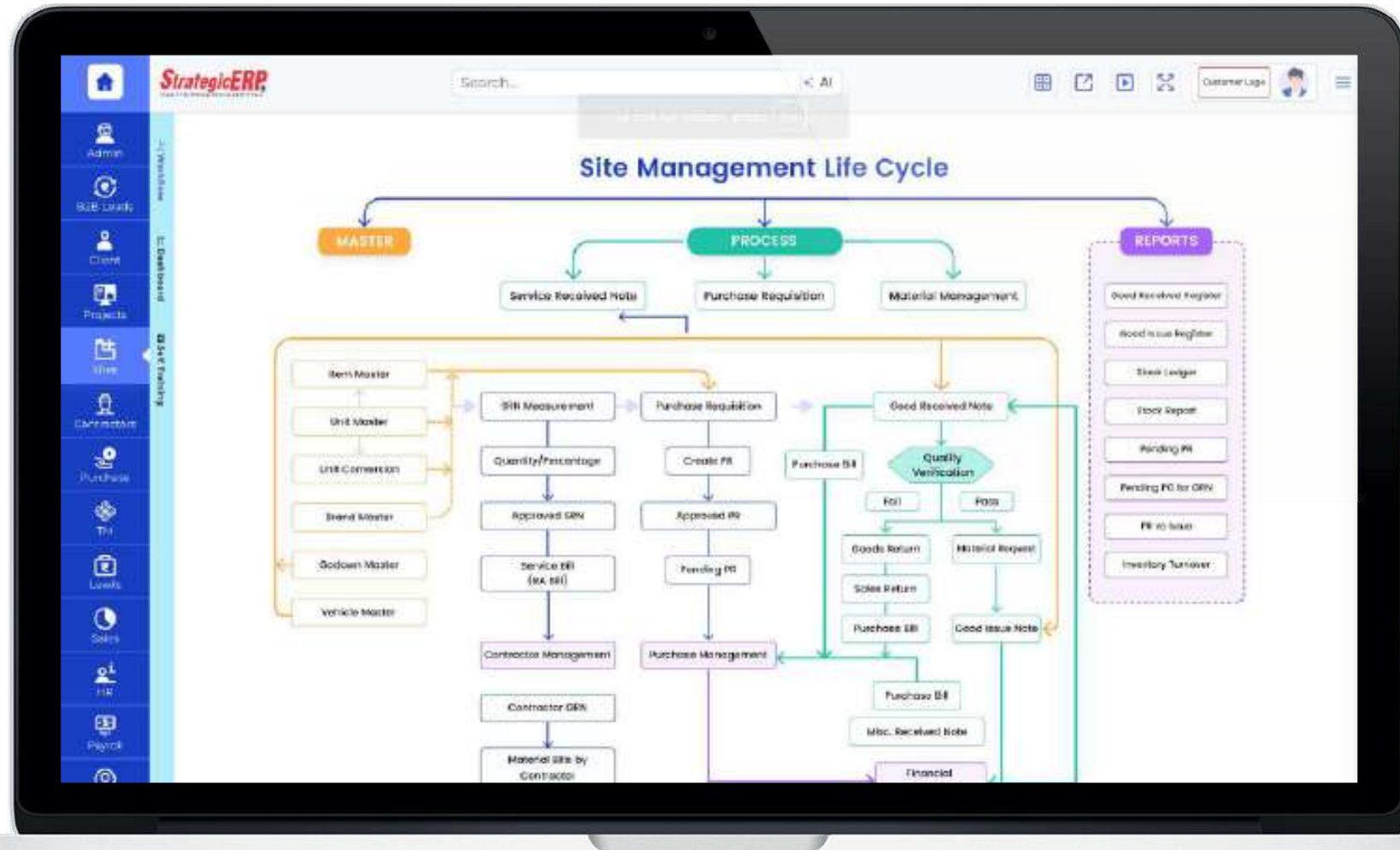

MIS Reports | Site Management

PR Vs Issue

Other Critical Reports

- Stock Ledger
- Stock Report
- Pending PRs
- Pending POs for GRN
- Goods Received Register

StrategicERP

PR Vs: MA PR PR MR

Home / Sites / PR Vs Issue

Name of Company* Arun Dev Construction Pvt. Ltd. Project Name* % Item Group* %

Item Description* % PR Start Date* 01/04/2024 PR End Date* 31/05/2025

Show Mismatch* No

PR vs Issue: Total 6 Pivot

Search

Sr	Project Name	Sub Project	PR No.	PR Date	PR Activity Code	GRN Activity Code	Item Group	Item Desc	Unit	PR Qty	GRN No.	Issue Qty
1	Arun Heights	NA	ADCPL/AHTS/PR/2025/0001	28/03/2025	AHTS-NA-11.3.4	AHTS-NA-11.3.4	20MM+ AGGREGATE	Course Aggregate used having siz...	CUM	10,406.13	ADCPL/AHTS/GRN/2025/00001	10,406.13
2	Arun Heights	NA	ADCPL/AHTS/PR/2025/0001	28/03/2025	AHTS-NA-11.3.4	AHTS-NA-11.3.4	AAC Block P1	AAC SHESHI	Nos	10,610.17	ADCPL/AHTS/GRN/2025/00001	10,610.17
3	Arun Heights	NA	ADCPL/AHTS/PR/2025/0001	28/03/2025	AHTS-NA-11.3.4	AHTS-NA-11.3.4	ACC Cement	50 kg cement bag	BAG	10,406.13	ADCPL/AHTS/GRN/2025/00001	10,406.13
4	Parth Noida Heights	Tower-A	ADCPL/PNH/PR/2025/0001	11/03/2025	PNH-Tower-A-F2-RCCW.3	PNH-Tower-A-F2-RCCW.3	Cement	Cement OPC 53	bags	50.00	ADCPL/PNH/GRN/2025/00002	50.00
5	Parth Noida Heights	Tower-A	ADCPL/PNH/PR/2025/0001	11/03/2025	PNH-Tower-A-F2-RCCW.3	PNH-Tower-A-F2-RCCW.3	Steel	10 Mm Tmt Bars - Fe 500	Ton	1.00	ADCPL/PNH/GRN/2025/00002	1.00
6	Parth Noida Heights	Tower-A	ADCPL/PNH/PR/2024/0002	29/07/2024			CONSTRUCTION CEMENT	CEMENT (OPC)	BAG	10.00	ADCPL/PNH/GRN/2024/00002	5.00
										31,483.42		31,478.42

Print (0)

Dashboard Reports | Site Management

Project-wise PR

Other Critical Reports

- Store Aging Report
- Stock in-Hand
- Stock Aging Report

Infra Large Module Flow | Purchase Management

Purchase Management

Manage Purchase Requisition, Pending Requisition, Comparative Statement, Shortlist Vendor, Purchase Order, Advance Payment, P.O Closing Quantity, and Vendor Evaluation

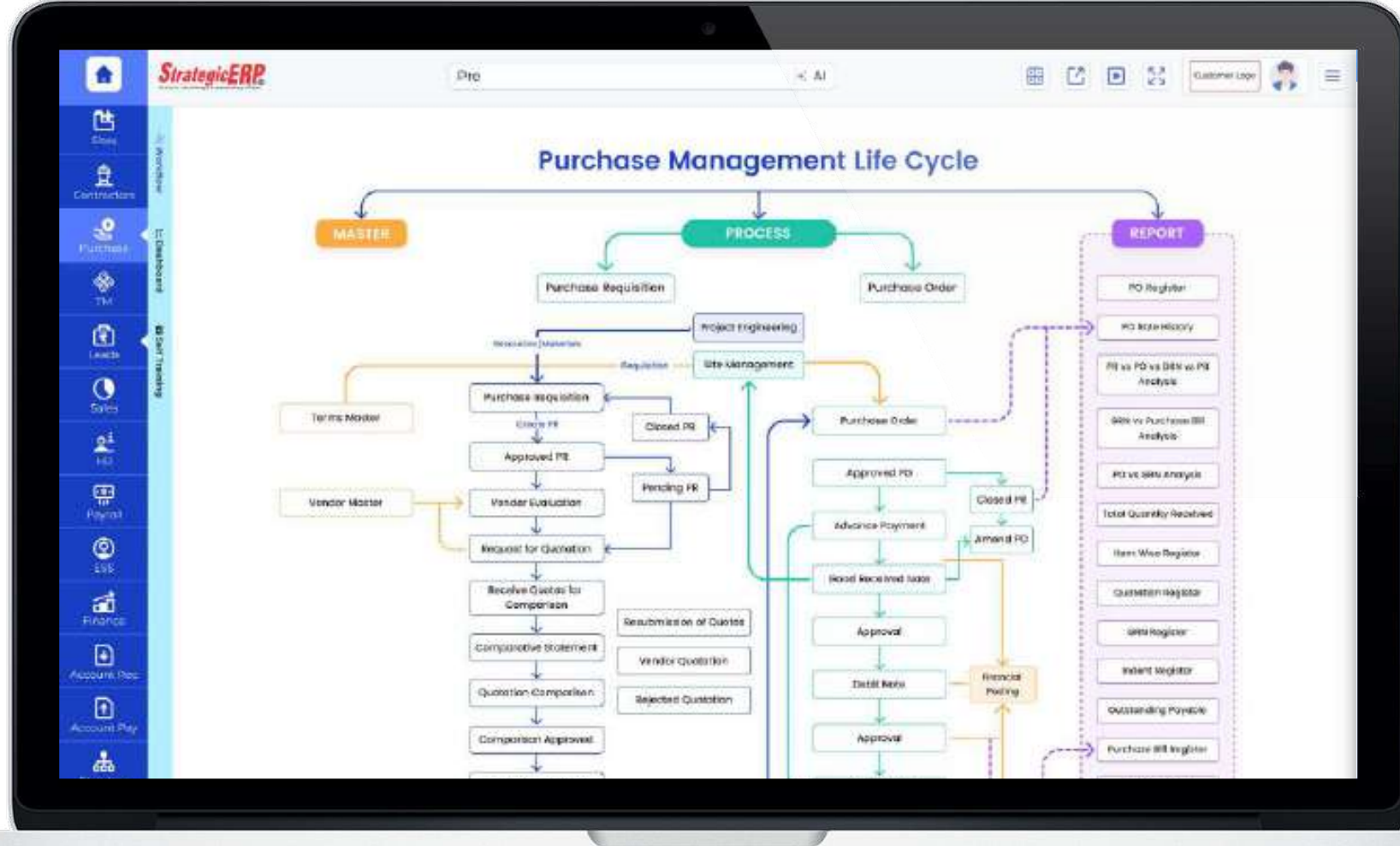

MIS Reports | Purchase Management

GRN Vs Purchase Bill Analysis

Other Critical Reports

- Supplier Ledger
- Indent Register
- PO Register
- PO vs GRN Analysis
- PR vs PO vs GRN vs PB Analysis

Sr	Name of Company	Project Name	Sub Project	Supplier Name	P.O. No.	P.O. Date	GRN No.	GRN Date	Chosen By	B.R. No.	B.R. Date
1	Mumbai Real Estate (P) Ltd.	Mumbai Classique		Umang Corp.	MCO/PO/2025/0001	2025-04-25	MCO/GRN/2025/0001	2025-04-25	2542	MCO/BR/2025/0001	2025-04-25
2	Mumbai Real Estate (P) Ltd.	Mumbai Classique		Umang Corp.	MCO/PO/2025/0001	2025-04-25	MCO/GRN/2025/0001	2025-04-25	2542	MCO/BR/2025/0001	2025-04-25

Dashboard Reports | Purchase Management

Purchase Order

Other Critical Reports

- Project-Wise Purchase

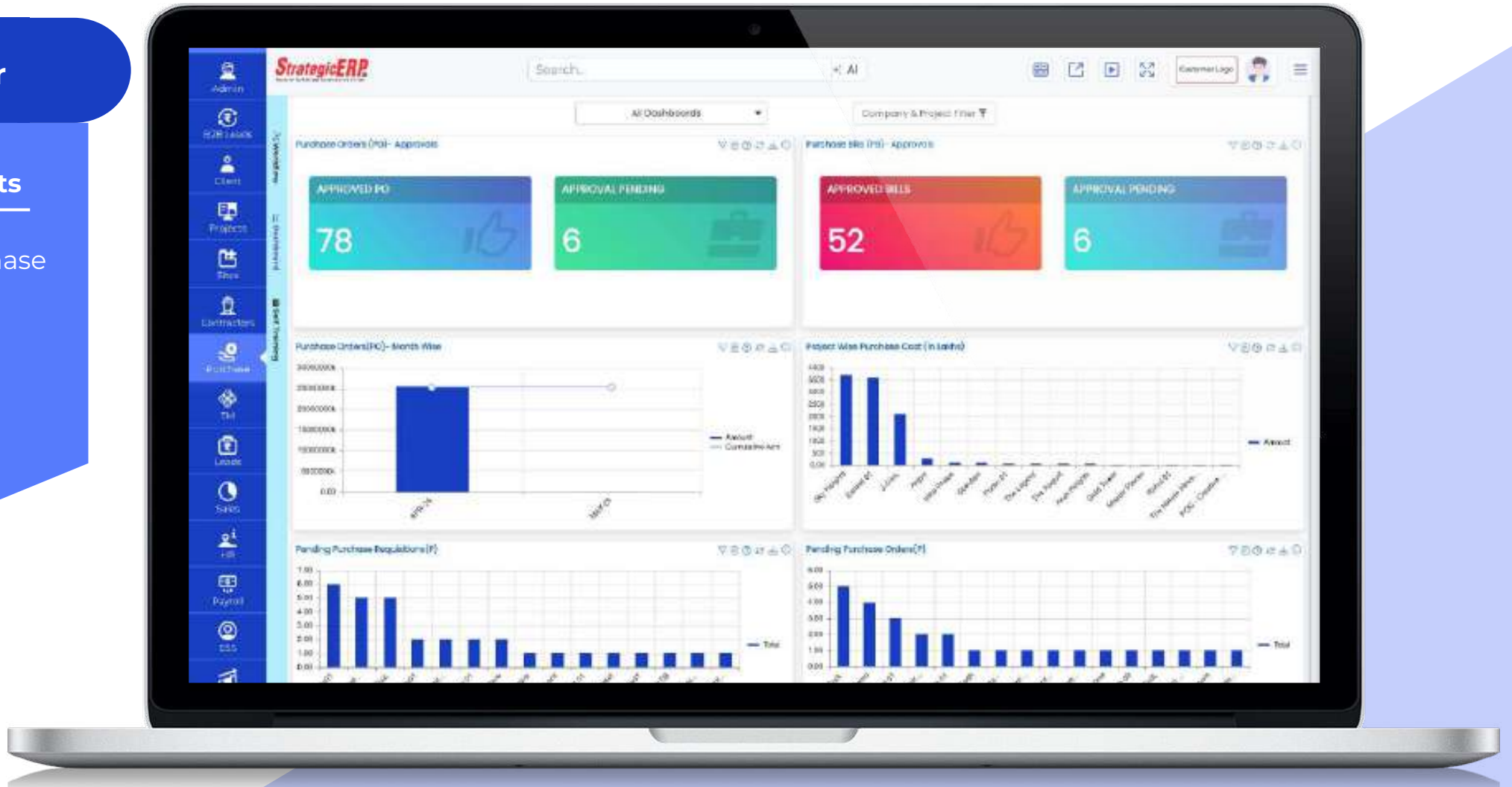

Infra Large Module Flow | Contractors Management

Contractors Management

Manage Requisition for Services, Tender Registration, Comparison- Perc & Qty Wise, Work Order- Perc & Qty Wise, Amend WO Qty Wise, and Service Bill- Perc & Qty Wise

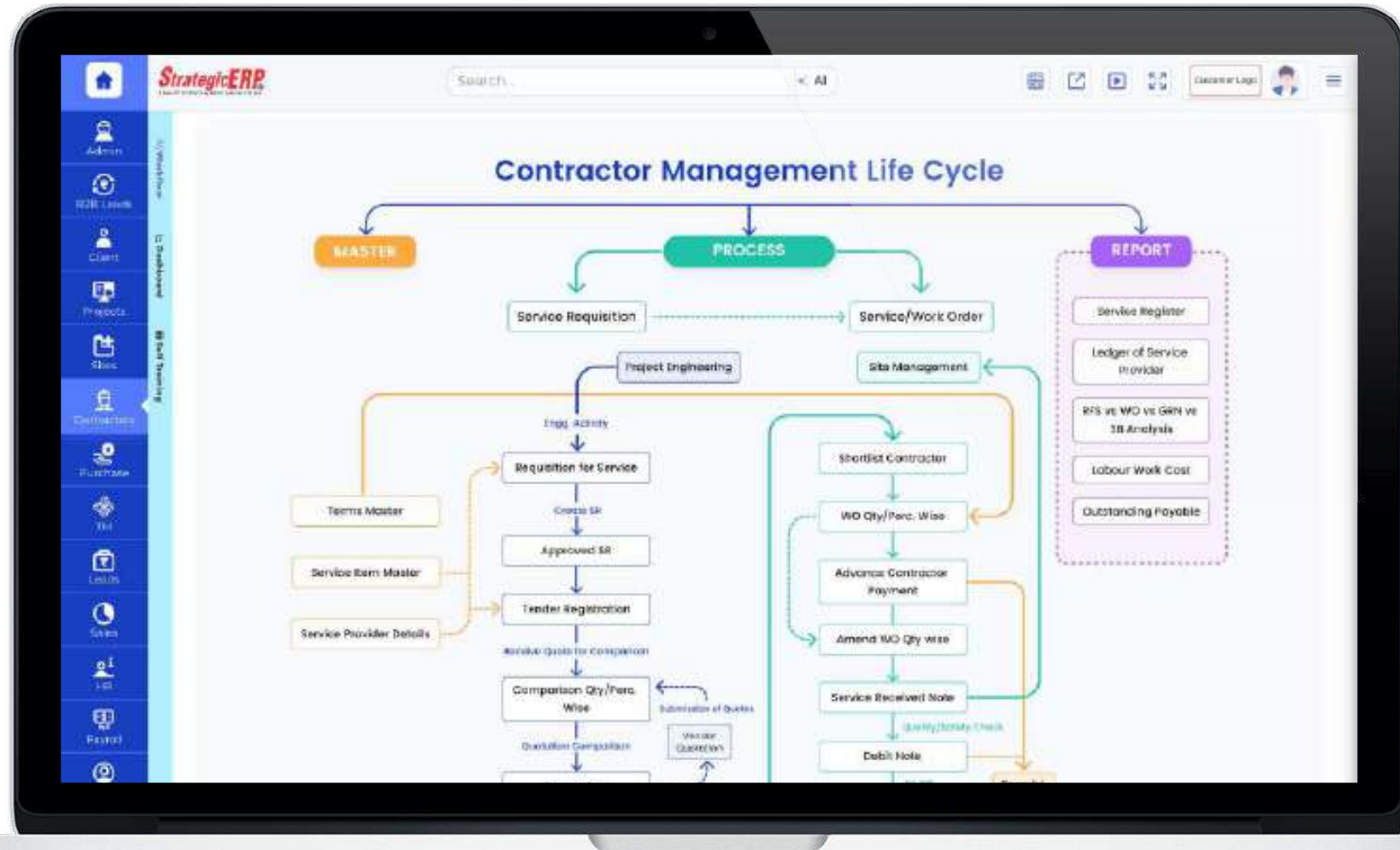

MIS Reports | Contractors Management

RFS vs. WO vs. SRN
vs. SB Analysis

Other Critical Reports

- Services Register
- Ledger of Service

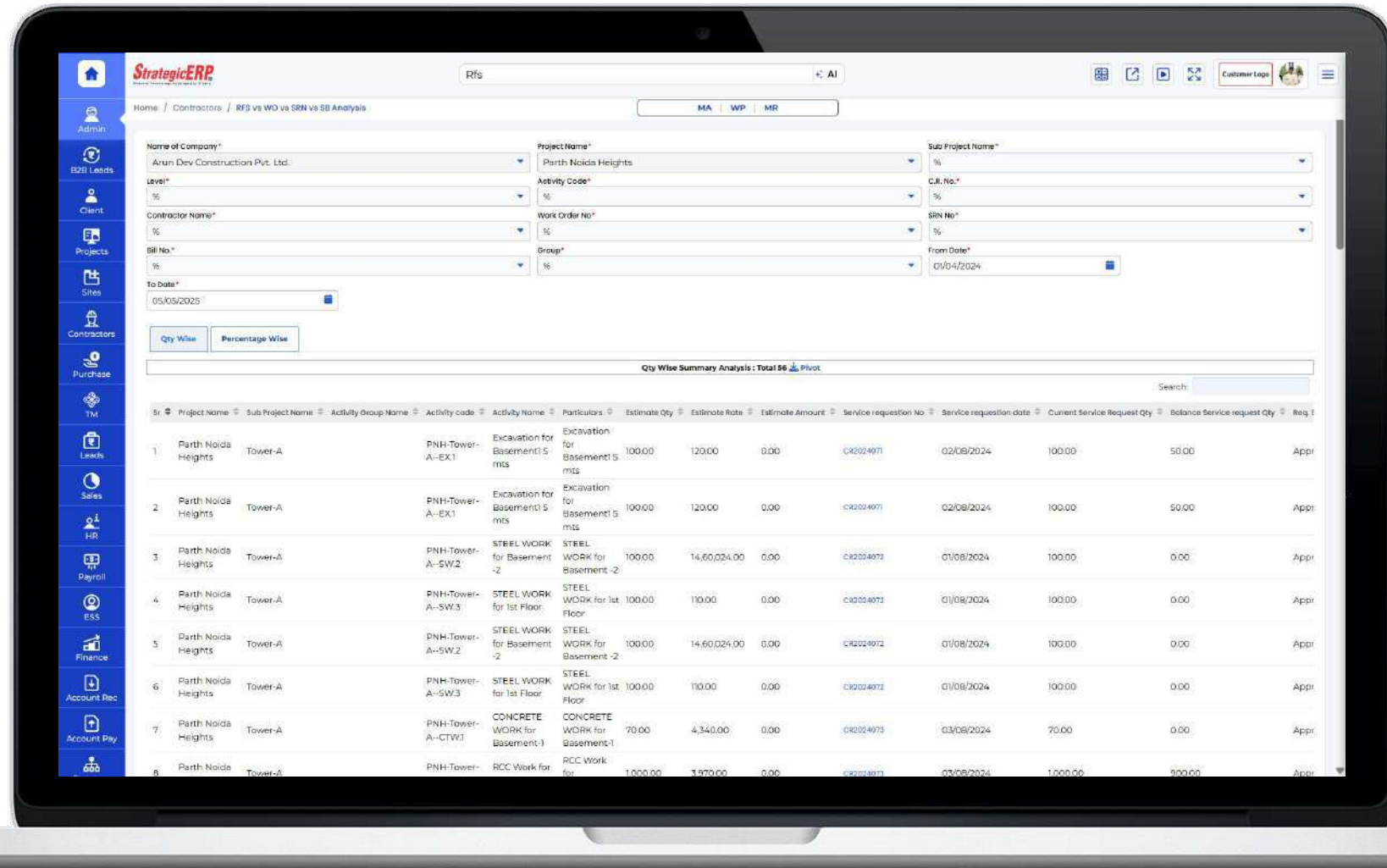

Sr	Project name	Sub Project Name	Activity Group Name	Activity code	Activity Name	Particulars	Estimate Qty	Estimate Rate	Estimate Amount	Service request No	Service request date	Current Service Request Qty	Balance Service request Qty	Req
1	Parth Noida Heights	Tower-A	PNH-Tower-A-EX1	Excavation for Basement 1 5 mts	Excavation for Basement 1 5 mts	Excavation for Basement 1 5 mts	100.00	120.00	0.00	C82024971	02/08/2024	100.00	50.00	Appr
2	Parth Noida Heights	Tower-A	PNH-Tower-A-EX1	Excavation for Basement 1 5 mts	Excavation for Basement 1 5 mts	Excavation for Basement 1 5 mts	100.00	120.00	0.00	C82024971	02/08/2024	100.00	50.00	Appr
3	Parth Noida Heights	Tower-A	PNH-Tower-A-SW2	STEEL WORK for Basement -2	STEEL WORK for Basement -2	STEEL WORK for Basement -2	100.00	14,60,024.00	0.00	C82024972	01/08/2024	100.00	0.00	Appr
4	Parth Noida Heights	Tower-A	PNH-Tower-A-SW3	STEEL WORK for 1st Floor	STEEL WORK for 1st Floor	STEEL WORK for 1st Floor	100.00	110.00	0.00	C82024973	01/08/2024	100.00	0.00	Appr
5	Parth Noida Heights	Tower-A	PNH-Tower-A-SW2	STEEL WORK for Basement -2	STEEL WORK for Basement -2	STEEL WORK for Basement -2	100.00	14,60,024.00	0.00	C82024972	01/08/2024	100.00	0.00	Appr
6	Parth Noida Heights	Tower-A	PNH-Tower-A-SW3	STEEL WORK for 1st Floor	STEEL WORK for 1st Floor	STEEL WORK for 1st Floor	100.00	110.00	0.00	C82024973	01/08/2024	100.00	0.00	Appr
7	Parth Noida Heights	Tower-A	PNH-Tower-A-CTW1	CONCRETE WORK for Basement-1	CONCRETE WORK for Basement-1	CONCRETE WORK for Basement-1	70.00	4,340.00	0.00	C82024973	03/08/2024	70.00	0.00	Appr
8	Parth Noida Heights	Tower-A	PNH-Tower-A-RCC	RCC Work for	RCC Work for	RCC Work for	1,000.00	3,970.00	0.00	C82024973	03/08/2024	1,000.00	900.00	Appr

Dashboard Reports | Contractors Management

Contractors Comparative

Other Critical Reports

- Project-Wise WO vs Work Done
- Month-Wise Work Orders

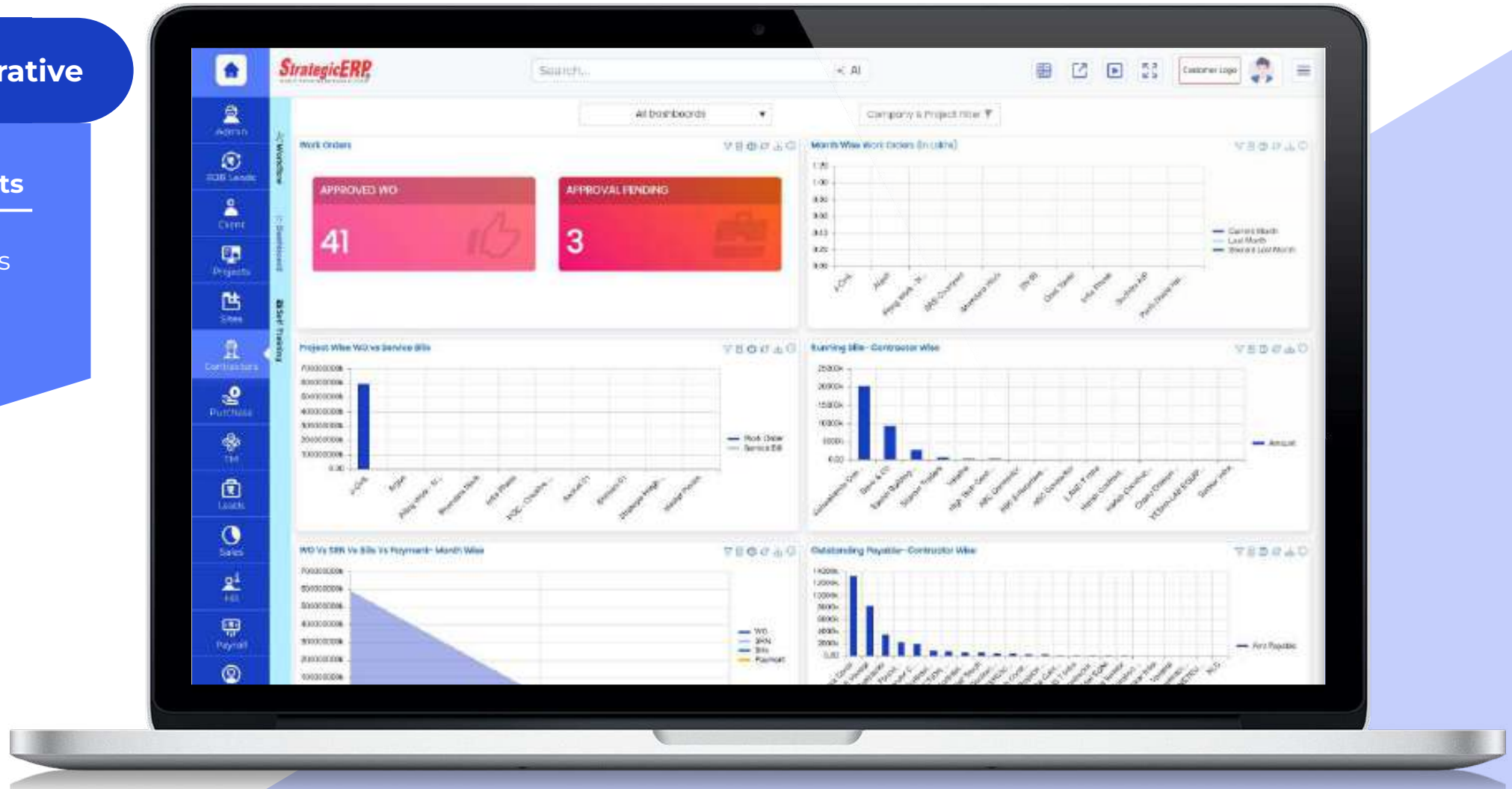

Infra Large Module Flow | Clients Management

Client Management

Manage Proposal Estimation, Tender Note Detail, Client Proposal, Client Billing and more..

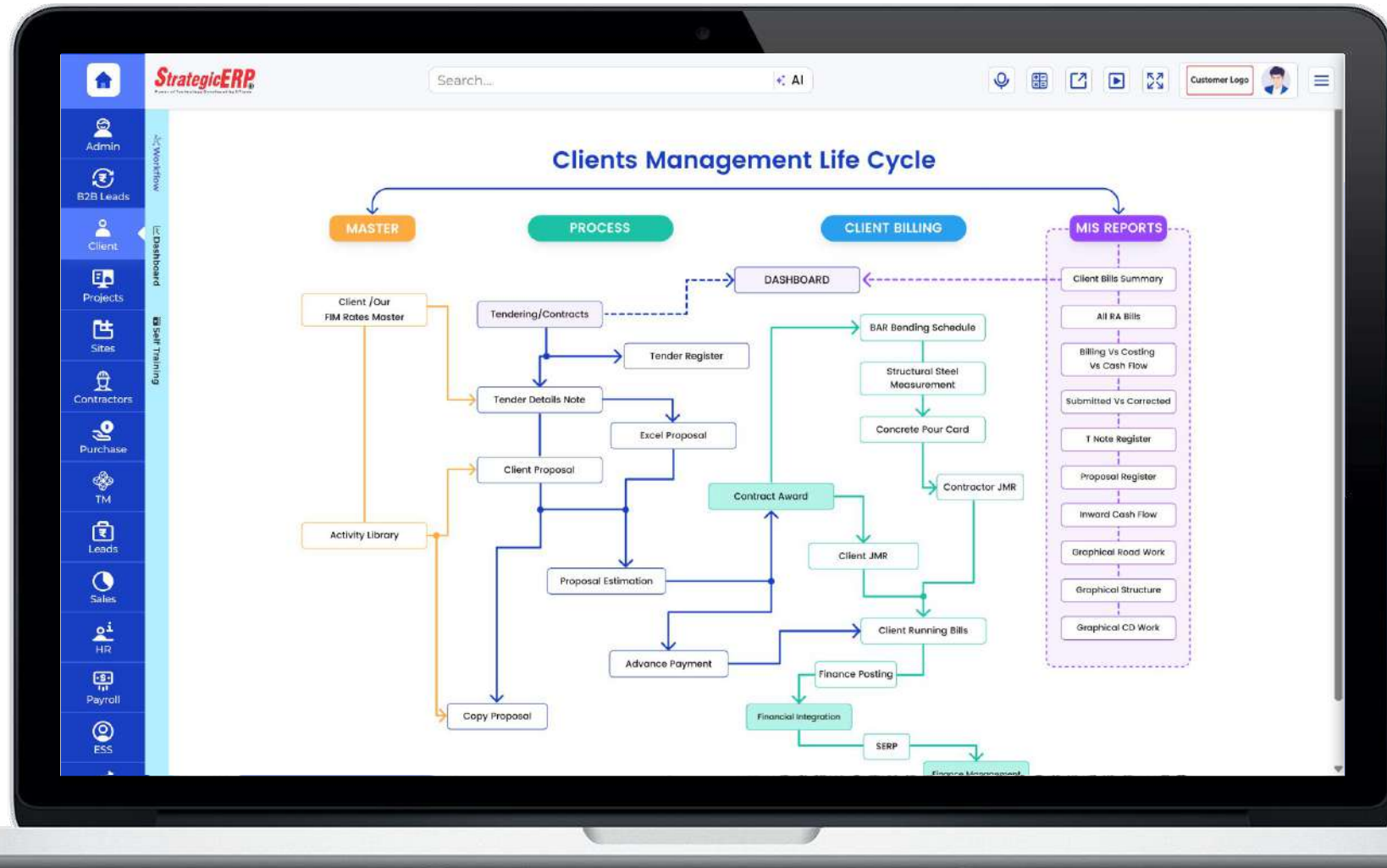

MIS Reports | Clients Management

T-Note Register

Other Critical Reports

- Proposed Bar Chart
- All RA Bills
- Inward Cash flow

Sr	Tender No	Source	Name Of Client	Project Name	Location	Submission Date	Opening Of Tender	Project Contract Value	Earnest Money Deposit	Reason To Not Apply	Status
1	TNI58	Magazines	BMC, Thane	SCH Tower				0.00			Executed
2	TNI55	Advertisement	Public Works Department, Pune	Tyag01				0.00			Executed
3	TNI54	Advertisement	Public Works Department, Pune	Poiwankar 1				0.00			Executed
4	TNI53	Advertisement	Public Works Department	Shah01				0.00			Executed
5	TNI52	Advertisement	Vedant Enterprises	Prateek Heights				0.00			Executed
6	TNI51	Advertisement	SC Contractors LLP	SCH Towers				0.00			Awarded
7	TNI50		Siva Enterprises	Bhoomi Projects				0.00			Submitted
8	TNI49	Advertisement	Public Works Department	Serene Project				0.00			Executed
9	TNI48	Advertisement	Adani Infrastructure	Southern Infra				0.00			Submitted

Infra Large Module Flow | Asset Management

Asset Management

Manage Asset Allocation, Asset Addition, Asset Revaluation, Asset Sale, Asset Closing, Depreciation Generator and more..

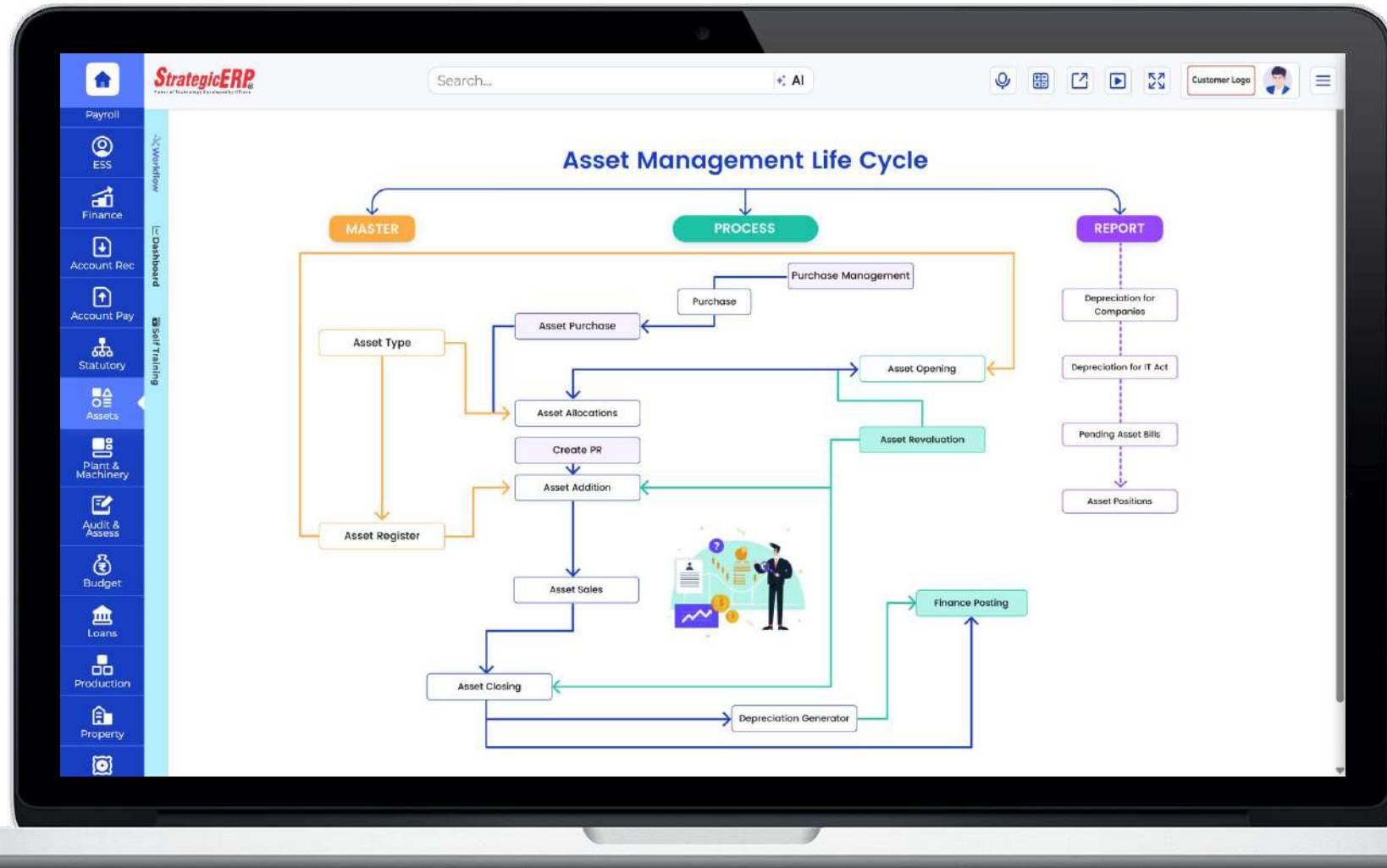

MIS Reports | Asset Management

Asset Position

Other Critical Reports

- Depreciation For Companies
- Depreciation for IT ACT
- Pending Asset Bills

Sr	Name of Company	Project Name	Location Project Name	Asset ID	Asset Name	Asset Owner	Fixed Asset Type	Date Put to Use	Asset Group	Group 1	Group 2	Group 3
1	Mumbai Real Estate (P) Ltd.	Mumbai Project	Mumbai Project	MREPAST-202406-0001	Tractor loader (MH-26-BE-4315)	Company	Plant and Machinery	22/03/2022	JCB ,Loader & Grader			
2	Mumbai Real Estate (P) Ltd.	Mumbai Project	Mumbai Project	MREPAST-202406-0002	Completely welded Cement Silo (S...	Company	Plant and Machinery	17/03/2022	Cement Silo			
3	Mumbai Real Estate (P) Ltd.	Mumbai Project	Mumbai Classique	MREPAST-202406-0003	Completely welded cement Silo (S...	Contractor	Plant and Machinery	17/03/2022				
4	Mumbai Real Estate (P) Ltd.	Mumbai Project	Mumbai Project	MREPAST-202406-0004	Completely Welded Cement Silo (S...	Contractor	Plant and Machinery	17/03/2022				
5	Mumbai Real Estate (P) Ltd.	Mumbai Project	Mumbai Project	MREPAST-202406-0005	Completely Welded Single	Contractor	Plant and Machinery	17/03/2022				

Infra Large Module Flow | Plant and Machinery Management

Plant & Machinery Management

Manage Quotation, Hire Work Order, Machinery Movement, Repair & Service Detail, Daily Production Rate, Breakdown Detail, Log Book, Machinery- GRN GIN SRN, Machinery- Material & Service bill, Crusher Plant Production and more..

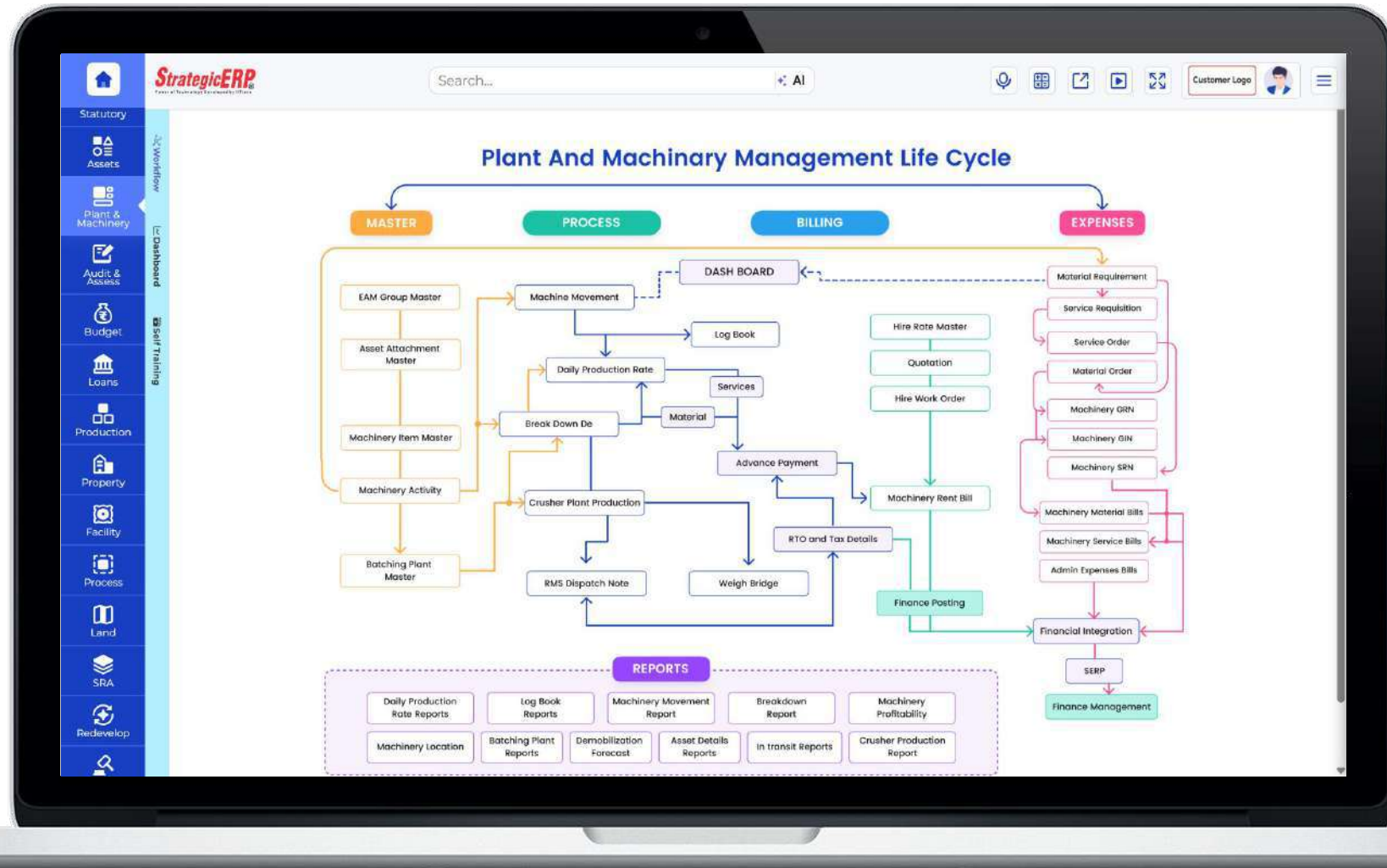

MIS Reports | Plant and Machinery Management

Daily Production Rate Report

Other Critical Reports

- Log Book Report
- Machinery Movement Report
- Breakdown Report
- Machinery Profitability
- Batching Plant Report
- Asset Details Report
- Intransit Report
- Crusher Production Report

Sr	Production Date	Asset ID	Asset Name	Production	Production Unit	Fuel Issued (ltr)	Shift Type	Available Time (Hrs)	Run Time (Hrs)	Breakdown Time (Hrs)	Maintenance Time (Hrs)	Idle Time
1	21/09/2024	ADCPLAST-2024-09-0001	JCB MH17BC1213	100.0	CUM	0.00	24 Hrs	0.00	0.00	0.00	0.00	0.00
2	23/09/2024	ADCPLAST-2024-09-0001	JCB MH17BC1213	300.0	cum	90.00	24 Hrs	24.00	22.00	2.00	2.00	2.00
3	21/03/2025	ADCPLAST-2024-09-0001	JCB MH17BC1213	180.0	CUM	25.00	24 Hrs	24.00	21.50	2.00	1.50	8.00
						115.00		48.00	43.50	4.00	3.50	10.00

At the bottom of the table, there is a 'Print (1)' button and a vertical ellipsis icon.

Dashboard Reports | Plant and Machinery Management

Upcoming Machinery Services

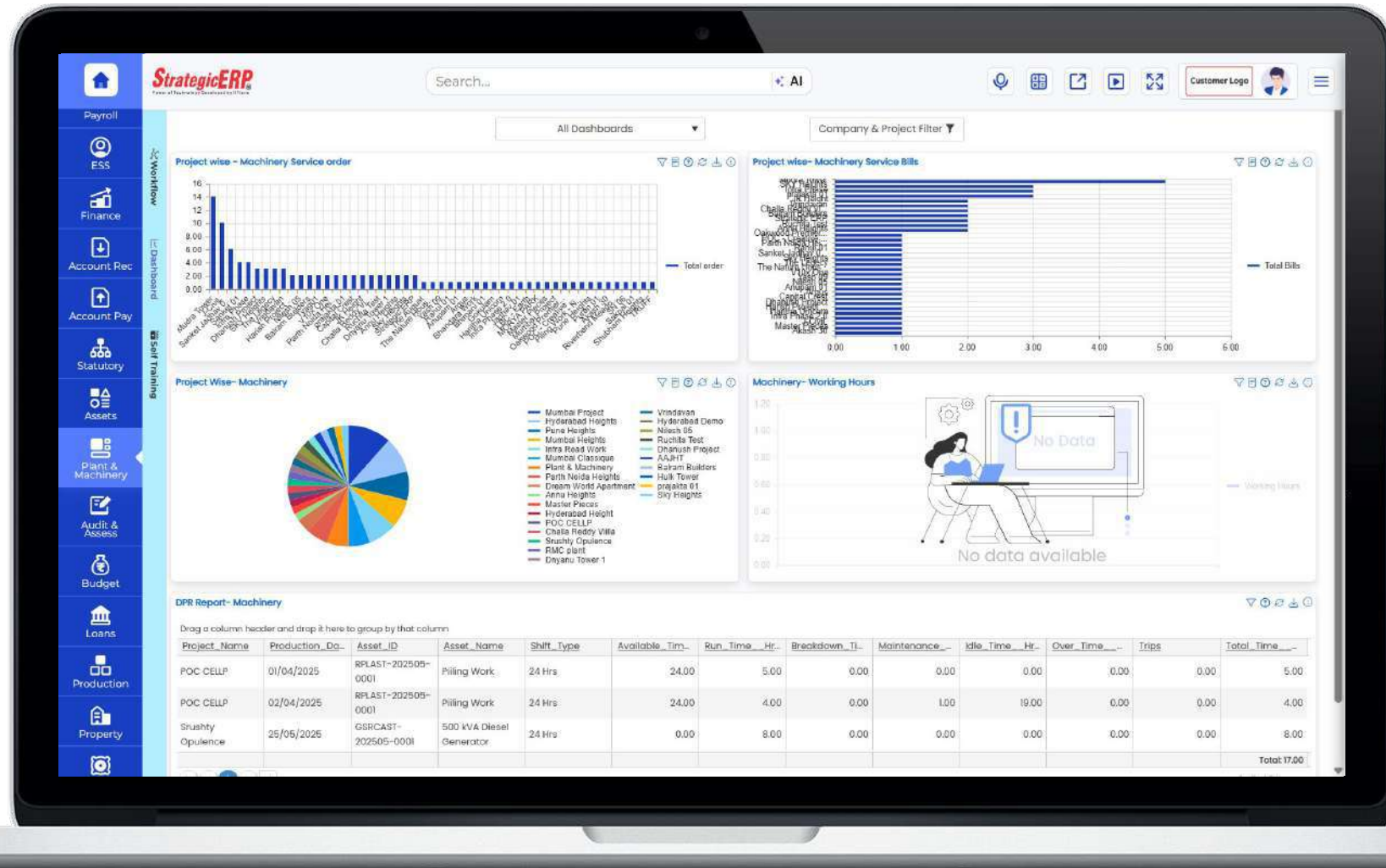

Infra Large Module Flow | Payroll Management

Payroll Management

Manage Employee Details, Company Holidays, Roles and Responsibilities, Recruitment, Attendance, Leave Management, Payroll Processing, and Separation

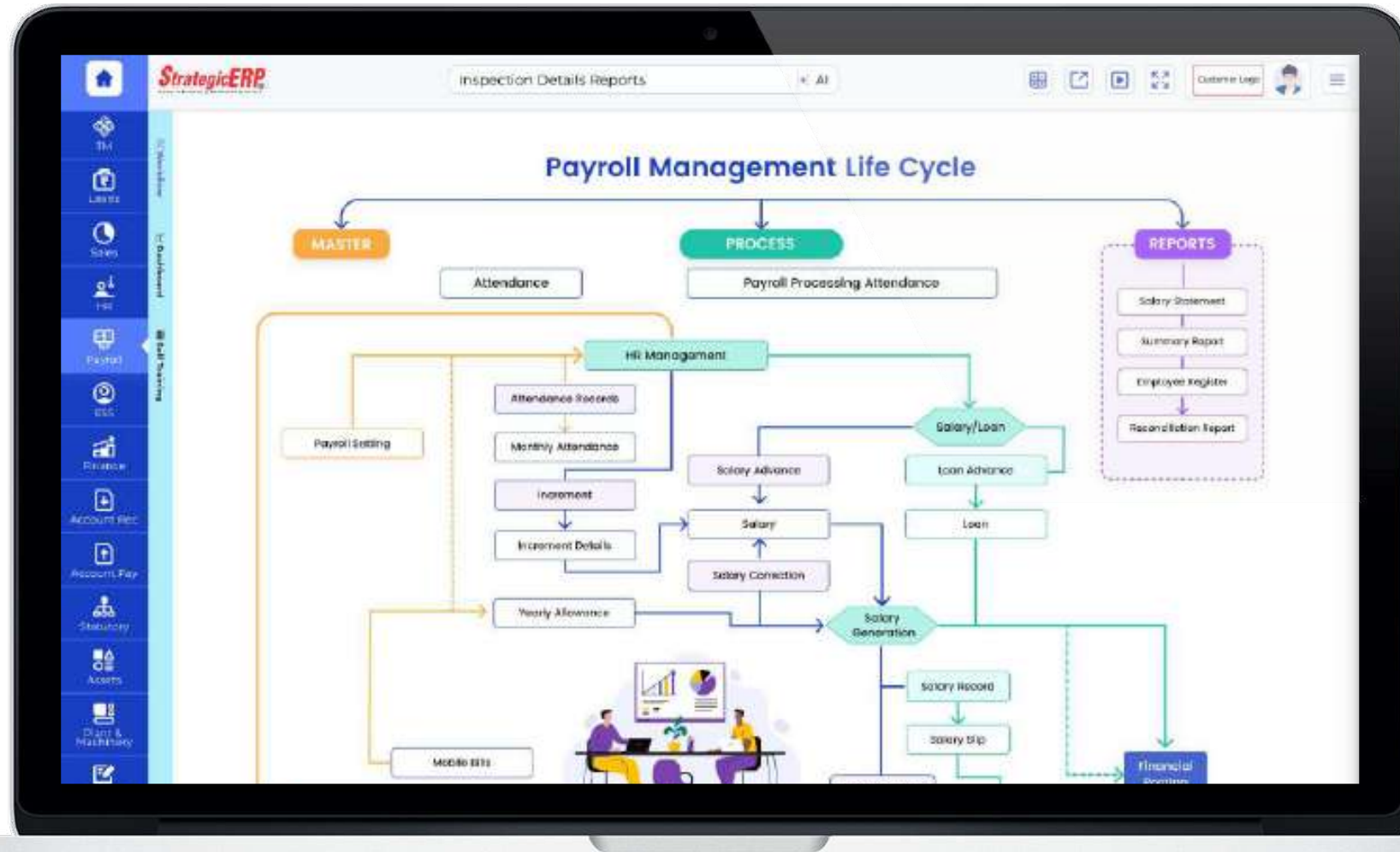

MIS Reports | Payroll Management

Summary Reports

Other Critical Reports

- Salary Statement
- Employee Register
- Employee Ledger
- Reconciliation Report

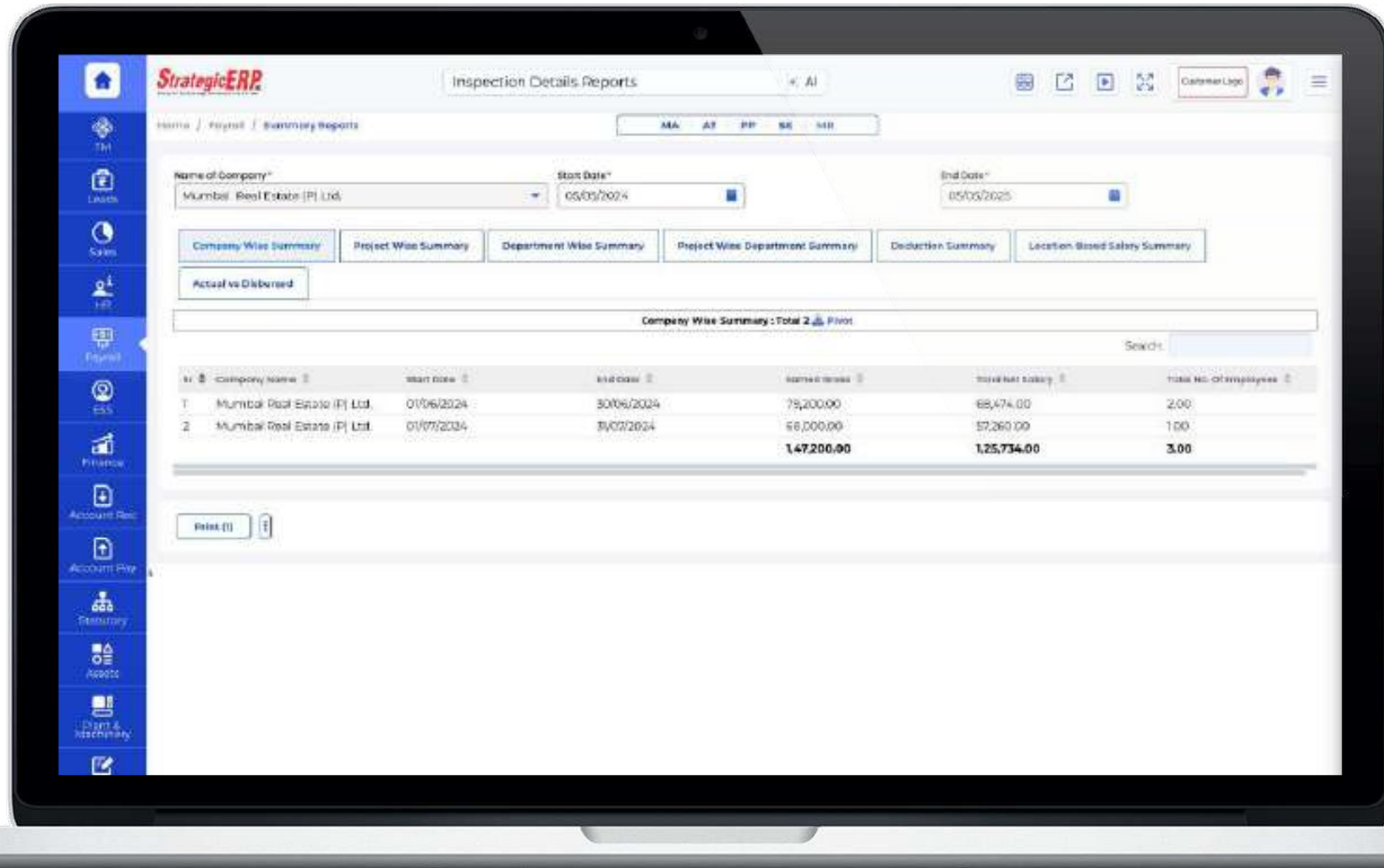

Dashboard Reports | Payroll Management

Project-Wise Salary

Other Critical Reports

- Project-Wise Salary

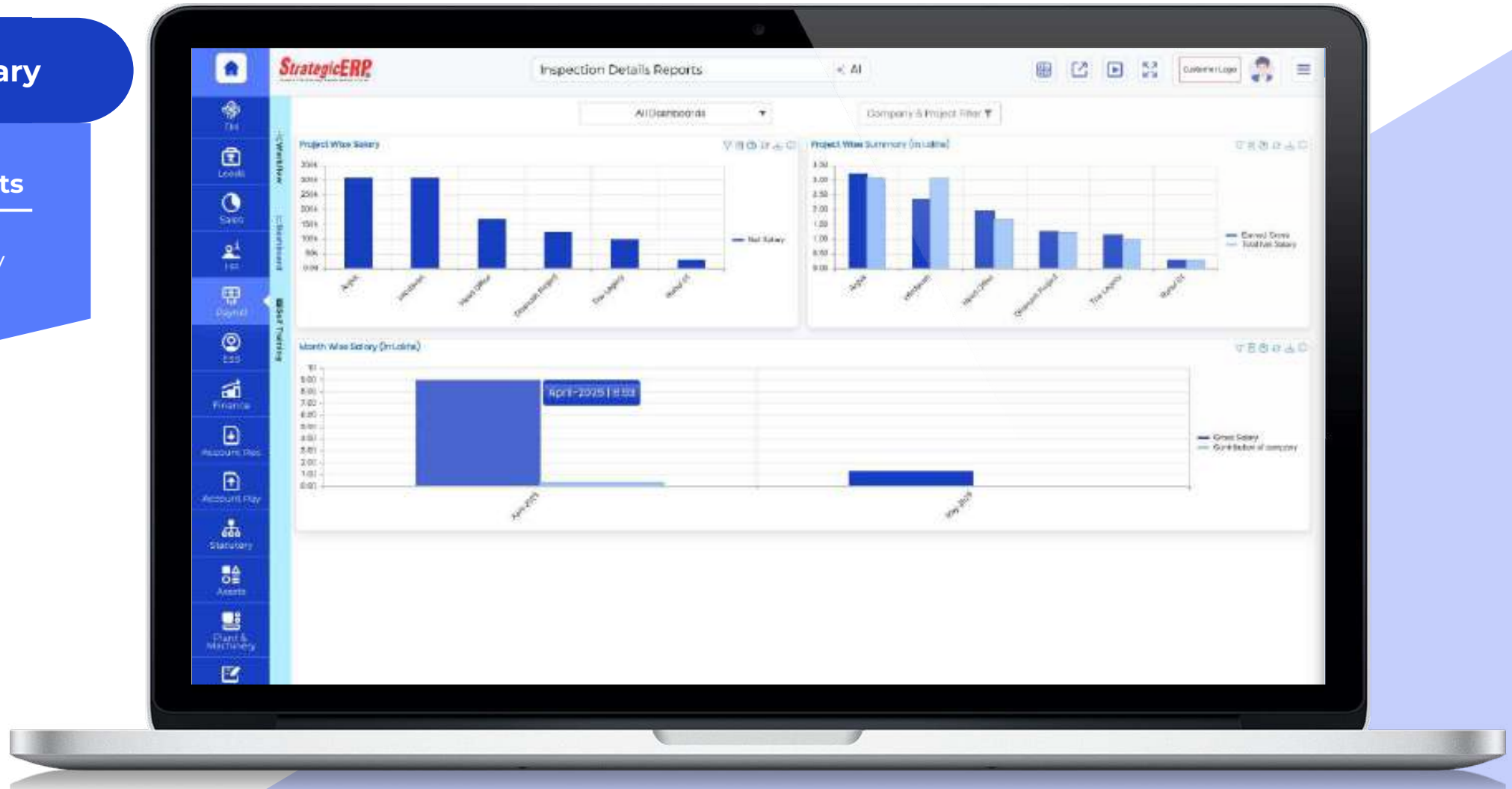

Infra Large Module Flow | Employee Self-Service

Employee Self-Service

Manage Daily Attendance, Leave Application, Salary Advance, Loan Advance, and Transportation Allowance

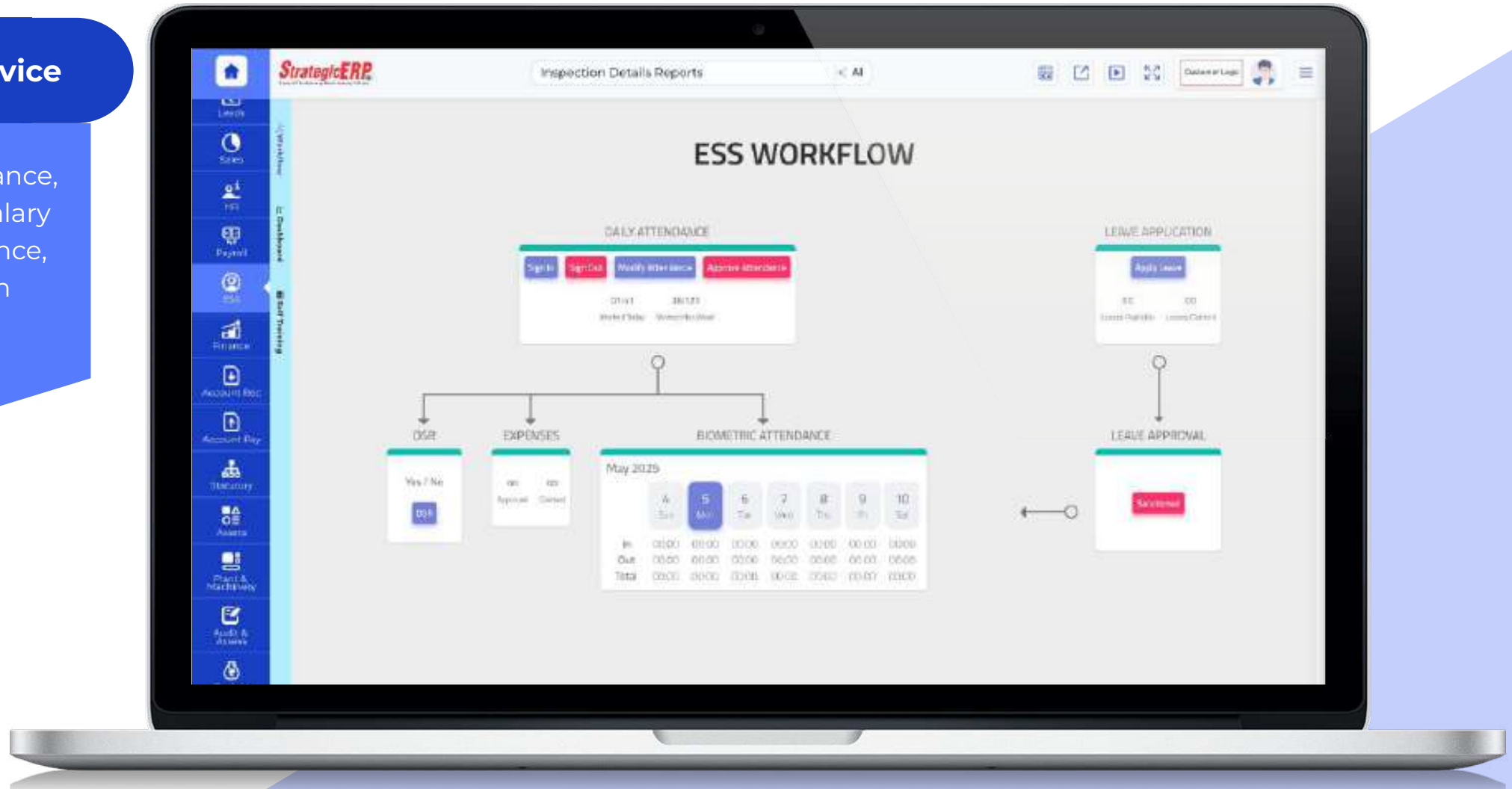

Infra Large Module Flow | Todo Task Management

To Do Task Management

Assign tasks within an organization

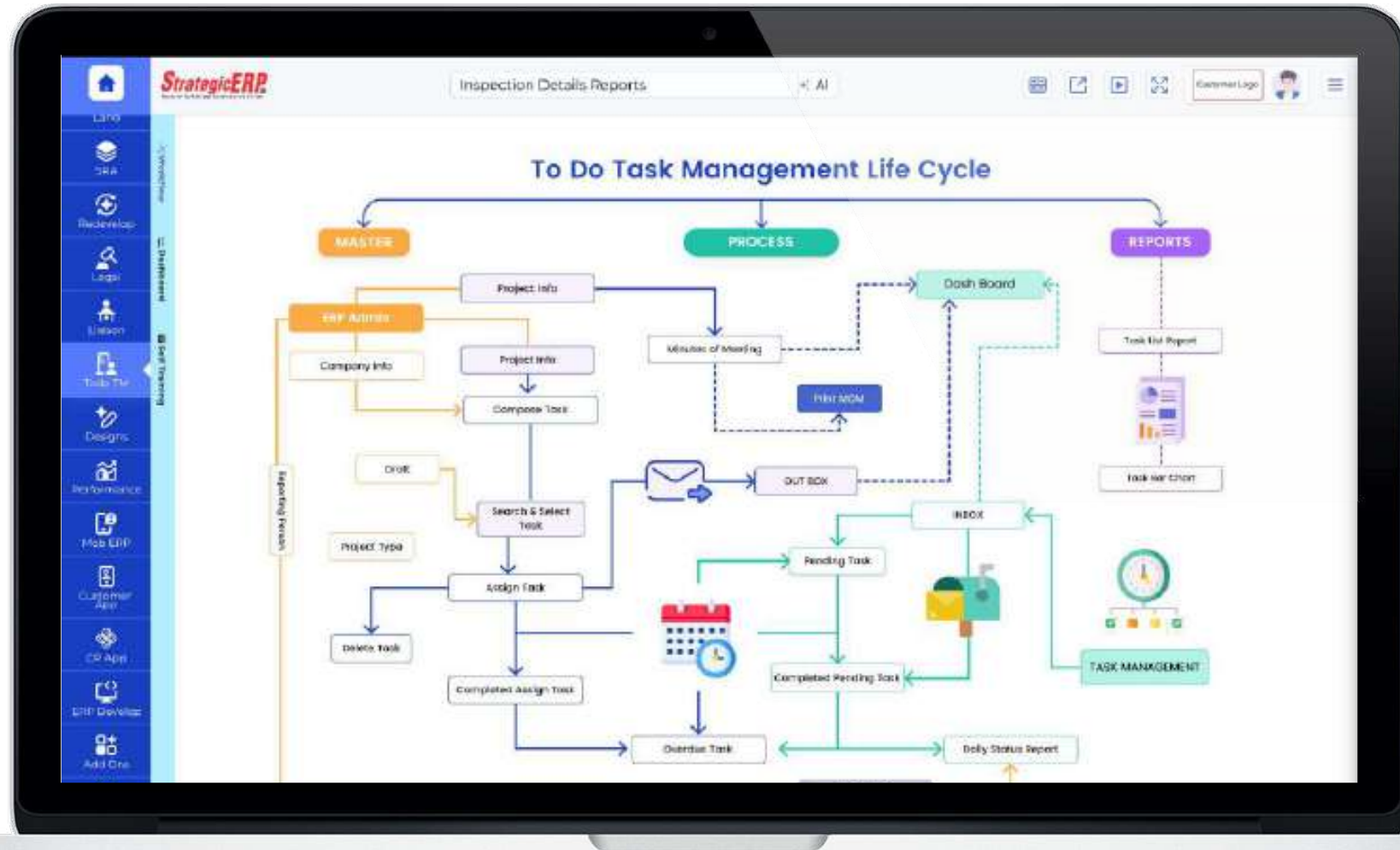

MIS Reports | Todo Task Management

Task Bar Chart

Other Critical Reports

- Task List Report
- Task Bar Chart

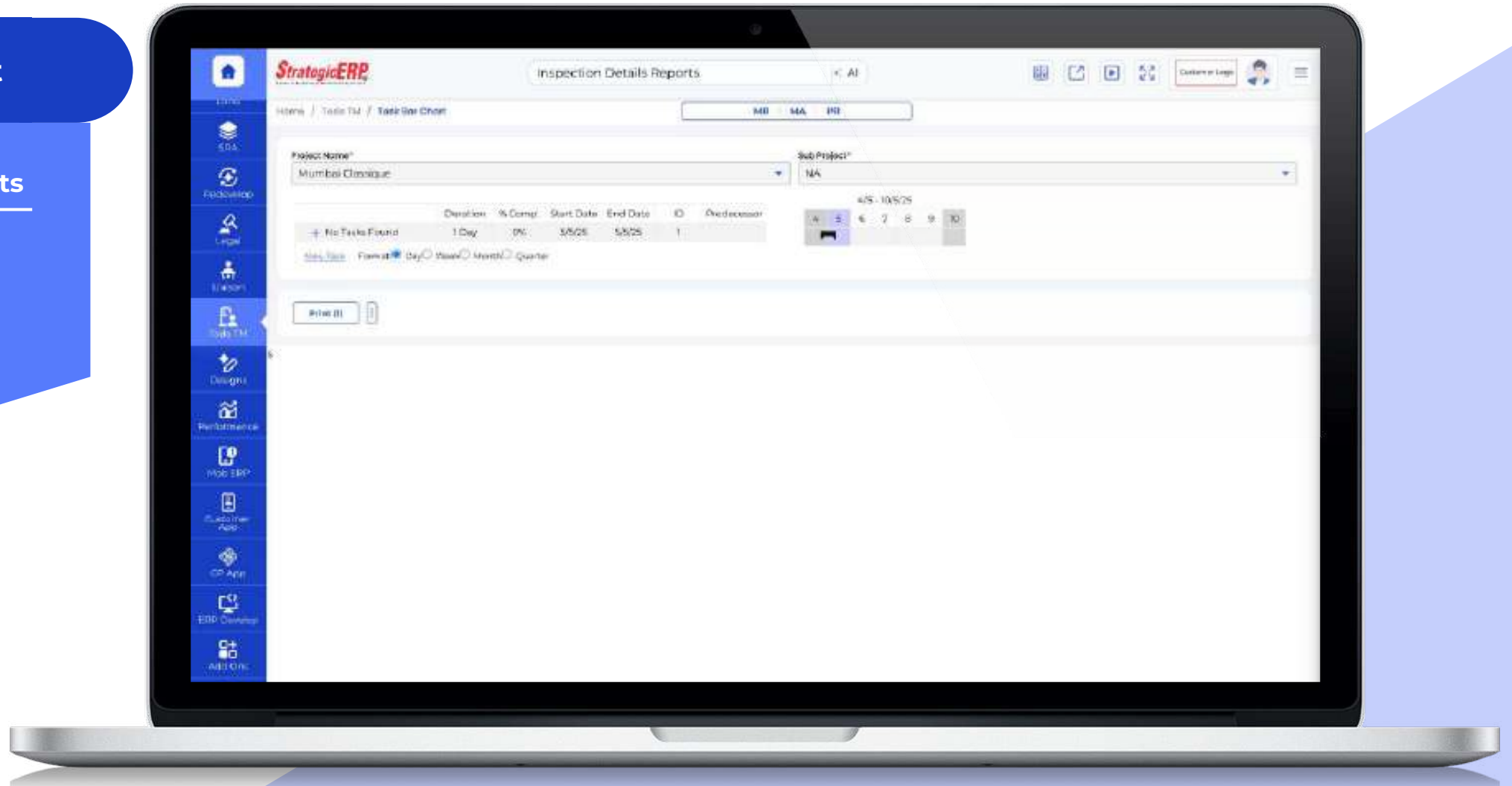

Infra Large Module Flow | Administration

Administration

Manage Vendor
Registration, Material/
Service Request,
Material Issue,
Admin, PO/WO,
Sales Bill Book, Petty Cash
and more...

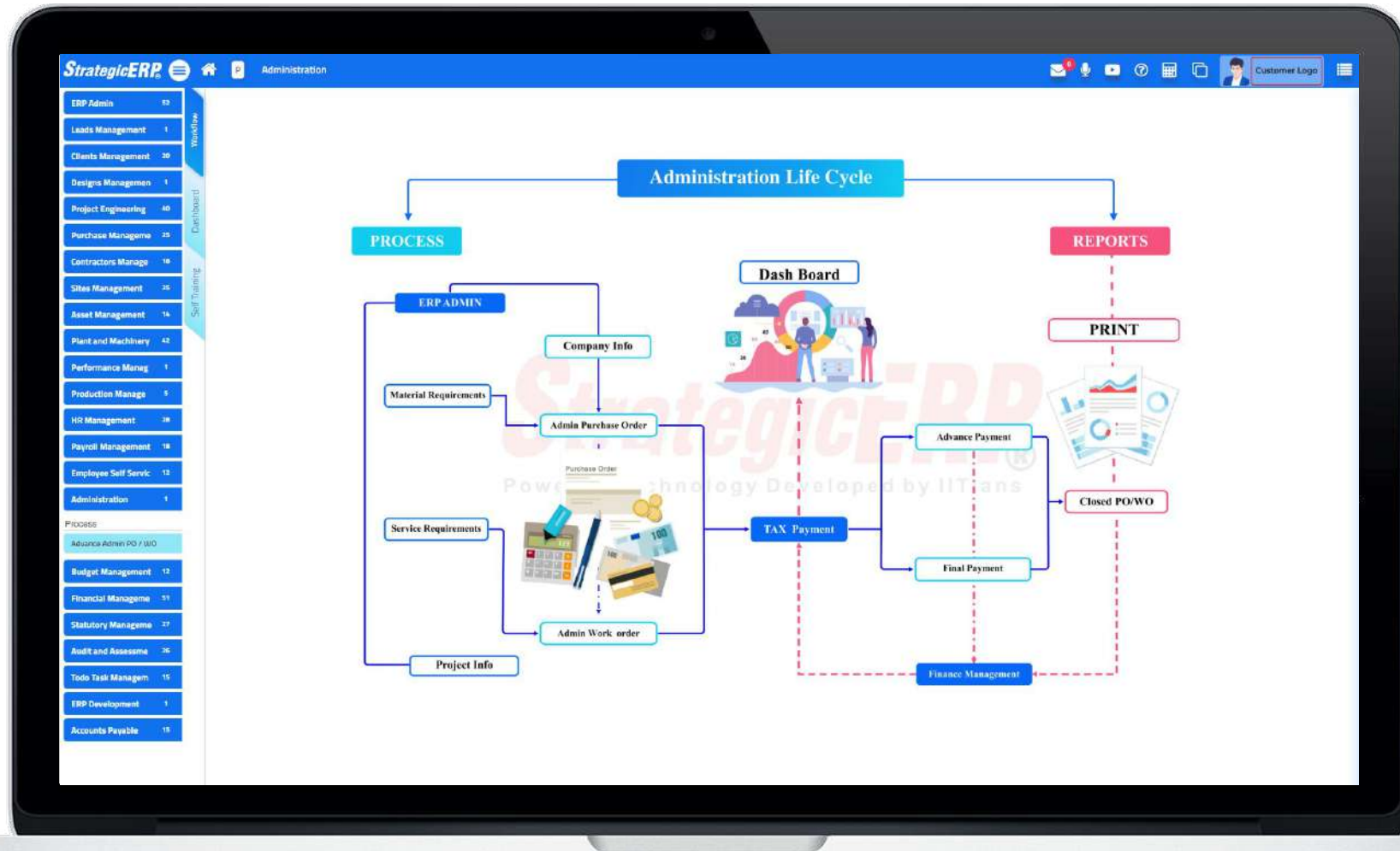

Dashboard Reports | Administration

Admin Payable

Other Critical Reports

- Expense Report
- Sale Bill Receivable
- Project-Wise Petty cash Balance
- Inventory Report

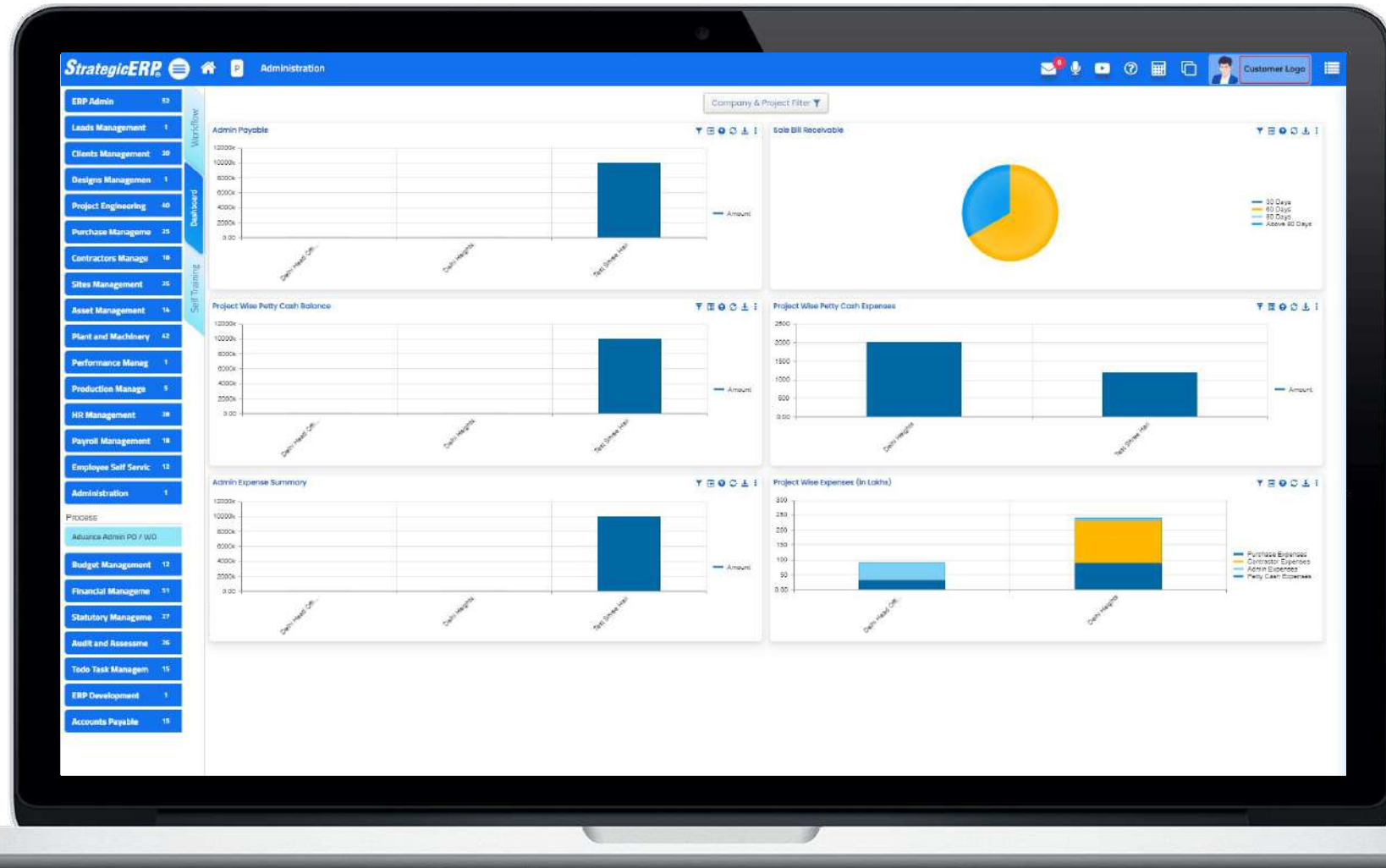

Infra Large: Add-on Modules

Email Configuration

HR & Payroll

SMS Configuration

Statutory Management

MSP Import & Export

Tally Integration

Mobile ERP App

Available On :

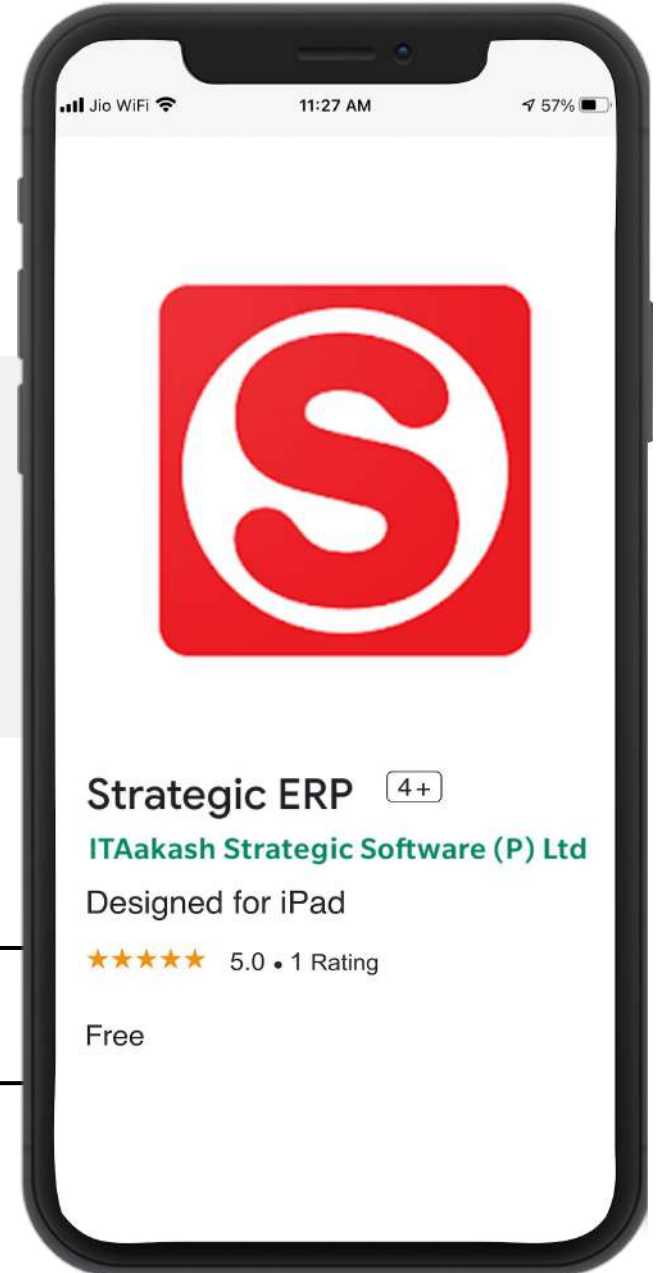

Access ERP on Mobile – Anytime , Anywhere

Our **1000+** Growing Clientele

4
8

Some of our listed Customers

Sr. No	Name of the Company	Location	Website	NSE	BSE
1	Capacit'e Infraprojects Limited	Mumbai	https://capasite.in/	CAPACITE	540710
2	Trescon Limited	Mumbai	https://www.trescon.com	-	532159
3	EMS Limited	Ghaziabad	https://ems.co.in/	EMSLIMITED	543983
4	Empire Industries Limited	Mumbai	https://empiremumbai.com/	-	509525
5	Shraddha Prime Projects Ltd	Mumbai	https://shraddhaprimeprojects.in/	-	531771
6	Oberoi Realty Ltd	Mumbai	https://www.oberoiirealty.com/	OBEROIRLTY	533273
7	Ashoka Buildcon Ltd	Nashik	https://www.ashokabuildcon.com/	ASHOKA	533271
8	Lakshya Powertech Ltd	Ahmedabad	https://www.lakshyapowertech.in/	LAKSHYA-ST	-
9	Aurum Proptech Ltd	Navi Mumbai	https://www.aurumproptech.in/	AURUM	-
10	Madhucon Projects Ltd	Hyderabad	https://www.madhucon.com/	MADHUCON	531497

Limited but not Listed

Sr. No	Name of the Company	Location	Website
1	Modern India Limited	Mumbai	https://modernindia.co.in/
2	Raja Housing Limited	Banglore	https://rajahousingltd.com/
3	Mahendra Realtors & Infrastructure	Mumbai	https://www.mripl.net/
4	SPD Constructions Limited	Bhubaneswar	https://spdcil.in/
5	Pranav Constructions Limited	Mumbai	https://www.pranavconstructions.com/

Our AI Powered Product Solutions

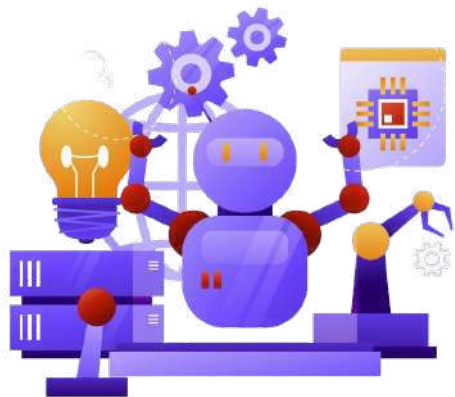

StrategicERP's Infra Large Software is an all-in-one ERP solution for large-scale infrastructure projects. It automates project management, finance, and procurement with real-time analytics and seamless integration. Key features include cost estimation, scheduling, resource planning, financial reporting, tax compliance, and inventory control—empowering contractors with better efficiency, cost savings, and project visibility.

cloud-based ERP Mode
4
9

Manufacturing
CRM
PPM (Project Management)
P2P
HCM/ HRM
Smart City ERP
Full-fledged ERP suite for
Infrastructure and Real Estate

Real Estate, Construction,
Infrastructure Businesses and
Manufacturing

Product

Buyer

CRM
HRMS
Inventory

Real Estate SME's, MSME's

Real Estate ERP
Residential Real Estate
Commercial Real Estate
Property Management
Smart City ERP

Infrastructure ERP
Road Projects Railway
Projects Oil & Gas
Projects

Construction ERP
EPC Contractors
MEP Contractors
Civil Contractors
Turnkey Projects

Manufacturing ERP
Ceramic Industry Steel
Manufacturing Plastic
Industry

Our Awards

**Best Constuction Software
of The Year 2019**

**Prop-Tech ERP Solution
of The Year 2019 & 2022**

**IT Partner
2016**

Certified Member

**IT Market Research &
Product Analysis
2016**

**Top10 ERP Solution
Providers 2018**

**25 Fastest Growing
Enterprise Software
Companies in
India**

**Brand of The Year
2014**

Technical Support

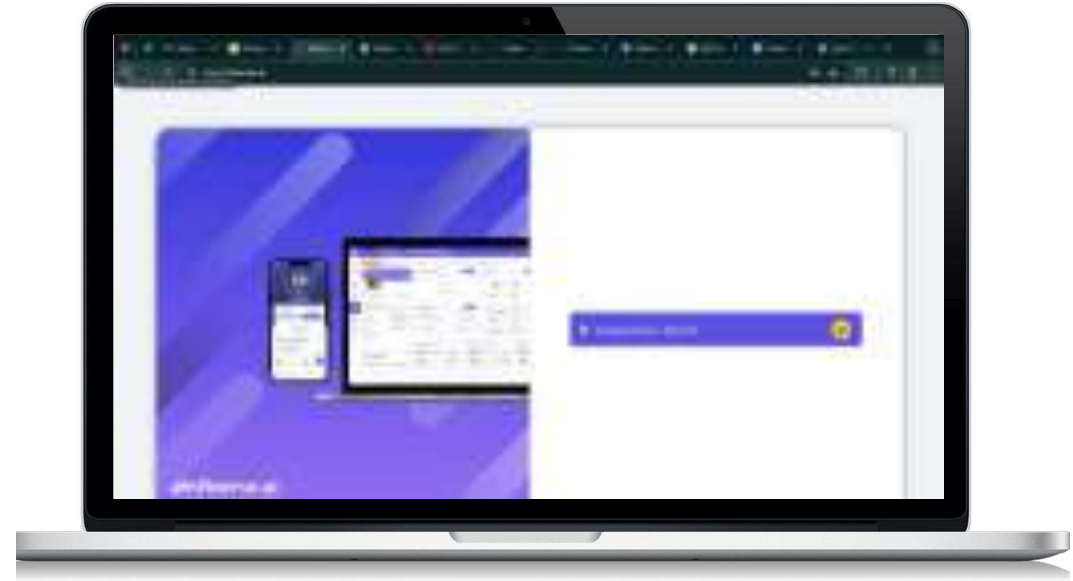

StrategicERP Support Portal

<http://strategicerpcloud.com/crm/>

Username : support

Password : xyz

+91-22-25750104/5/6

support@strategicerp.com

ITAakash Strategic Software (P) Ltd.

Thank You

📍 Mumbai, India (Global Head Quarters)

ITAakash Strategic Software (P) Ltd.

5th Floor, D S Business Galleria,
Above D Mart, Besides Toyo House,
Kanjur Marg(W), Mumbai, 4000078,
India

📍 USA

StrategicERP Inc.

399 Boylston St 6th Floor,
Boston, MA 02116,
United States
+1 (617) 430-5240

📍 UK

StrategicERP UK Limited

128 City Road
London
EC1V 2NX
UNITED KINGDOM

📍 Dubai

Office #04, 1st Floor, Al
Souq Al Kabeer, Meena
Bazar, Bur Dubai, Dubai

📍 Pune

DSK Rohit, Office No-13, 3rd Floor,
1264/2 Apte Road, Deccan
Gymkhana, Shivajinagar, Pune,
411004, Maharashtra, India

📍 Ahmedabad

Office No.602, Venus Benecia,
Near Pakwan Cross Road,
Above Nexa Showroom,
390015, India

📍 Bangalore

No-29, Behind VDS Complex, Near
Jaynti Nagar Circle, Hormavu Post,
Bangalore-560043, India

📍 Delhi

103, Plotno. 160, H-Block, Sector
63, Near Maruti Arena
Showroom, Noida, India

📍 Hyderabad

MMCC India Pvt. Ltd. No:8-3-167/
A/39/G-2, Vijayasri Enclave,
Vikaspuri Colony, Hyderabad,
Telangana 500038, India

Contact US

+91-22-25770088/25750101

enquiry@strategicerp.com