

Infra Basic

About StrategicERP

StrategicERP develops and delivers innovative **ERP solutions** specifically designed for the **Real Estate** and **Infrastructure** industry. It is a **web** and **mobile** based application built by **ITians** on proprietary **J2FX** framework.

An **AI-powered single-window** solution to automate all business processes, it ensures optimum utilization of resources, operational efficiency, and increased **productivity** and **revenue** to keep pace with changing times.

StrategicERP is racing ahead of branded traditional systems in the market owing to its technological breakthroughs, **lower costs**, multi-platform **compatibility** and cross database.

StrategicERP has **1000+ clients** across the **globe**. Some of our esteemed clients are: Phoenix Group, DS Max Properties, Paradise Group, Hiranandani Hospital, Nathani Group, Sangini Group, Hombale Group, NRP Projects, Vishwa Samudra, Vishal Infrastructure, Raj Infrastructure, Nikhil Group, RMK Infrastructure, Kundan Spaces and many more.

StrategicERP Moments



What is Infra Basic?

Our **web** and **mobile**-based **Infrastructure Basic ERP software** has been trusted by business leaders since **2005**, loved for its **AI-powered** features, and implemented for its proven success in increasing **productivity** and **revenue**.

The Infra Basic software is compatible with multiple operating systems, including Windows, Linux, & Mac and has no browser or device dependability.

Infra Basic ERP helps you manage **core business functions**:

- Project Engineering, Budgeting, & Planning
- Project Budgeting & Billing
- Client & Site Management
- Financial Management
- To-do Task Management

Integration with **innovative technologies**:

- Tally
- Voice commands
- Digital media integration
- Biometrics and Face ID
- HR voice assistant
- IoT integration
- Low code/ No code programming
- Multiple third-party integrations
- GIS management
- Mobile apps

Advanced Features



- Mail Conversation
- Voice Command
- Dashboards
- Calculator
- Multiple Tab
- Background Option
- Multiple Language
- User Profile
- ERP User Chat

AI and Machine Learning Technology

Voice Search – Conversational User Interface for Instant Details

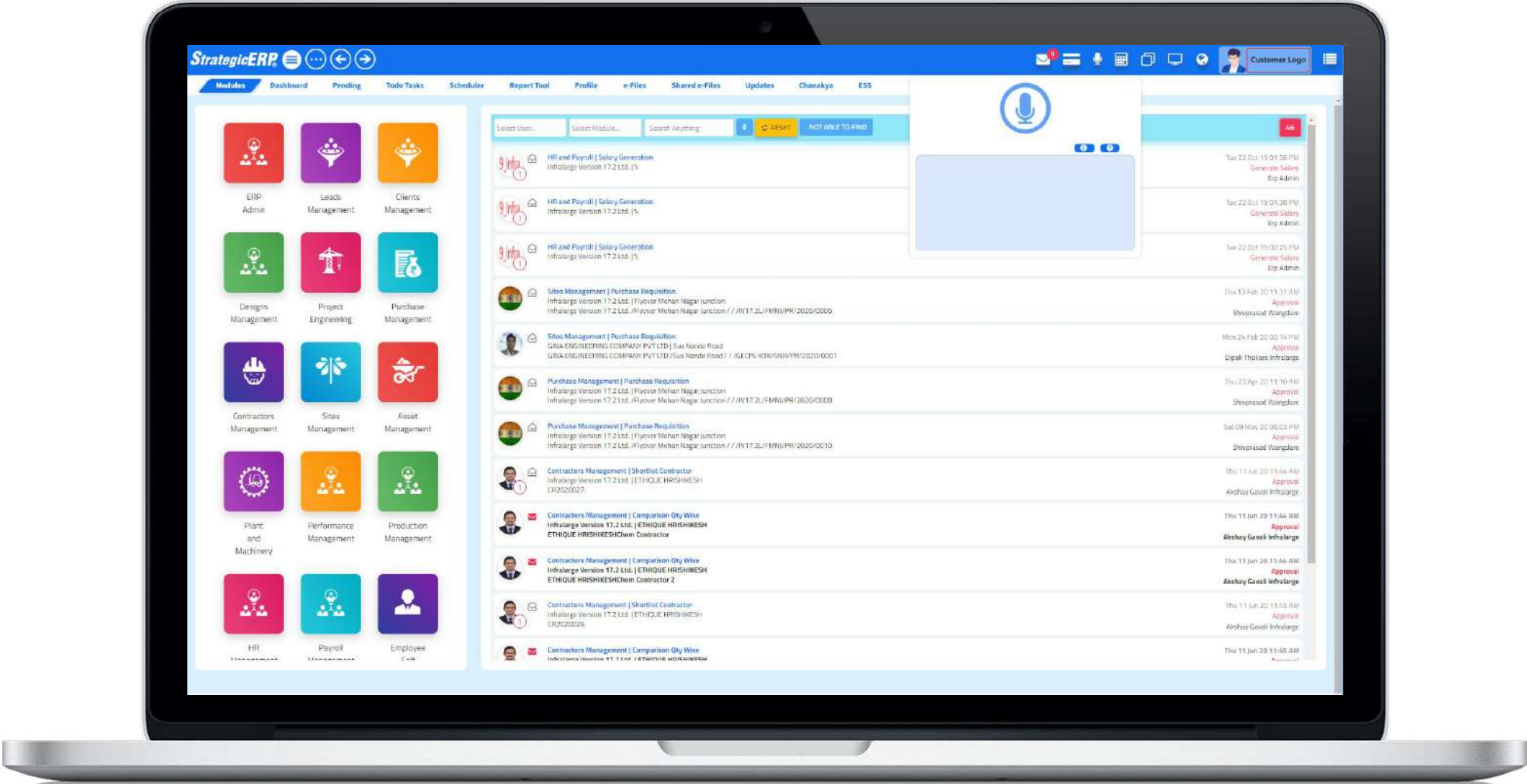

Video Tutorials – Easy to Learn with Online Tutorials

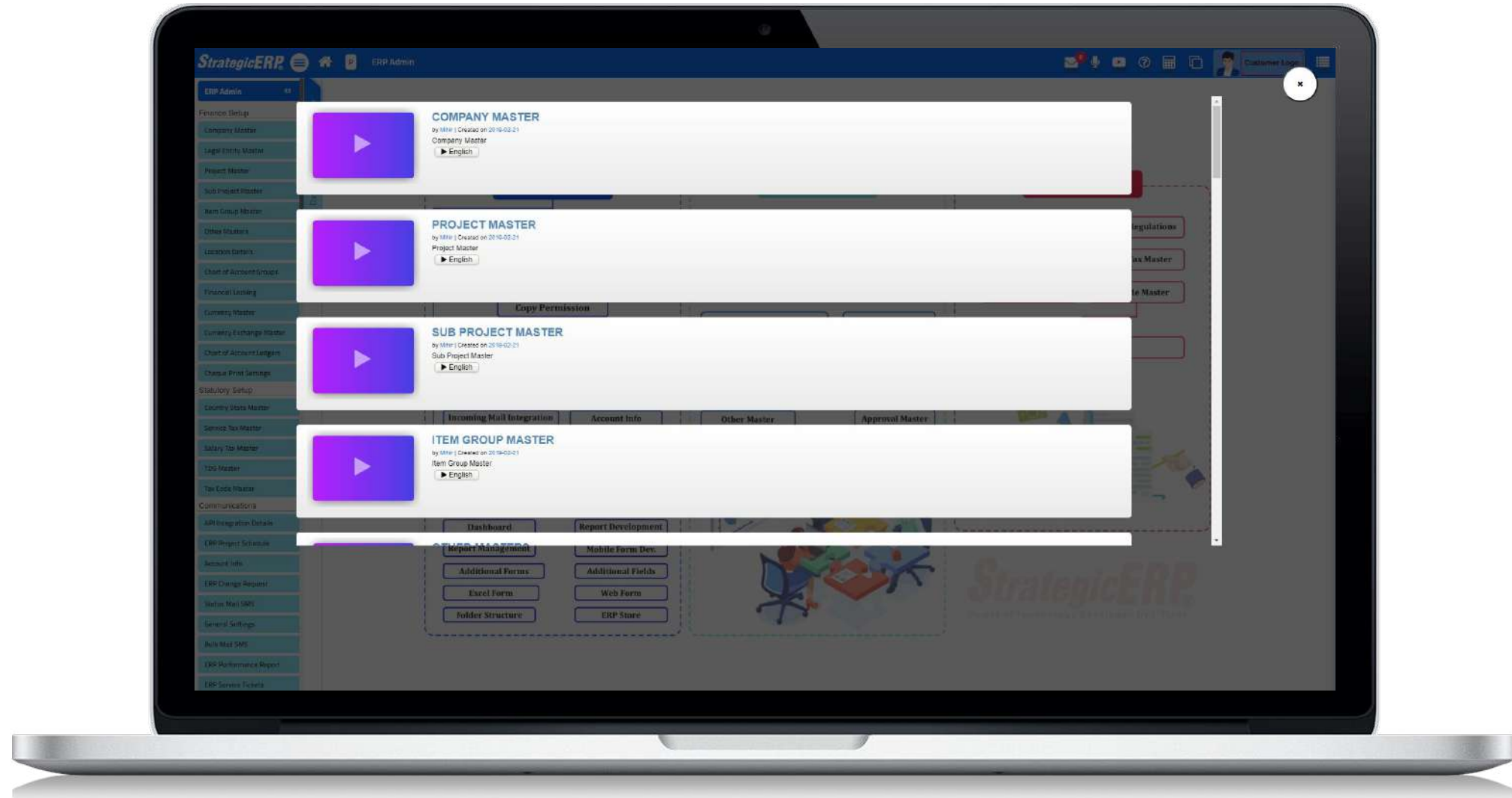

ERP Store – Install and Update new Developments

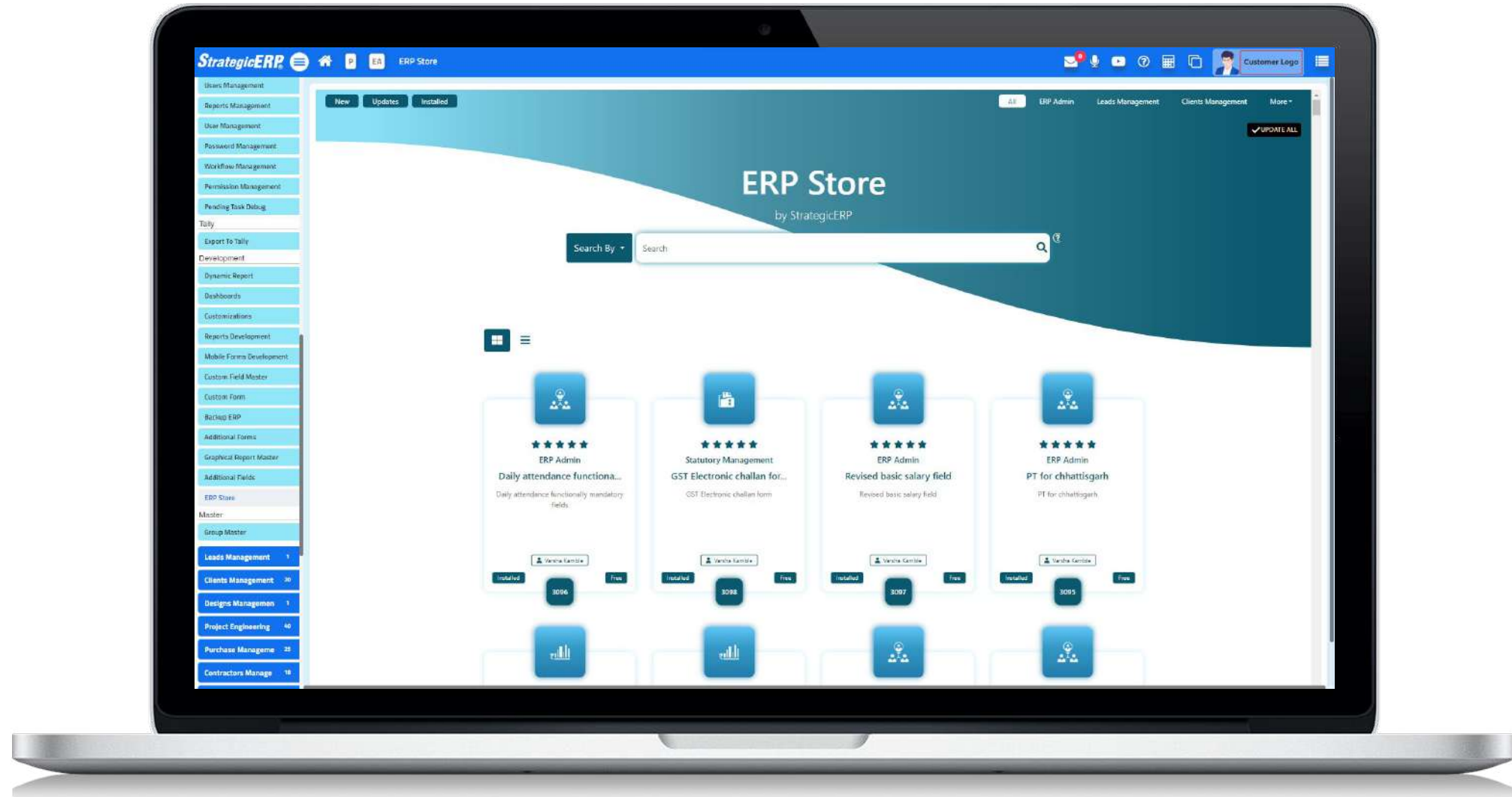

Infra Basic Module Flow | ERP Admin

ERP Admin

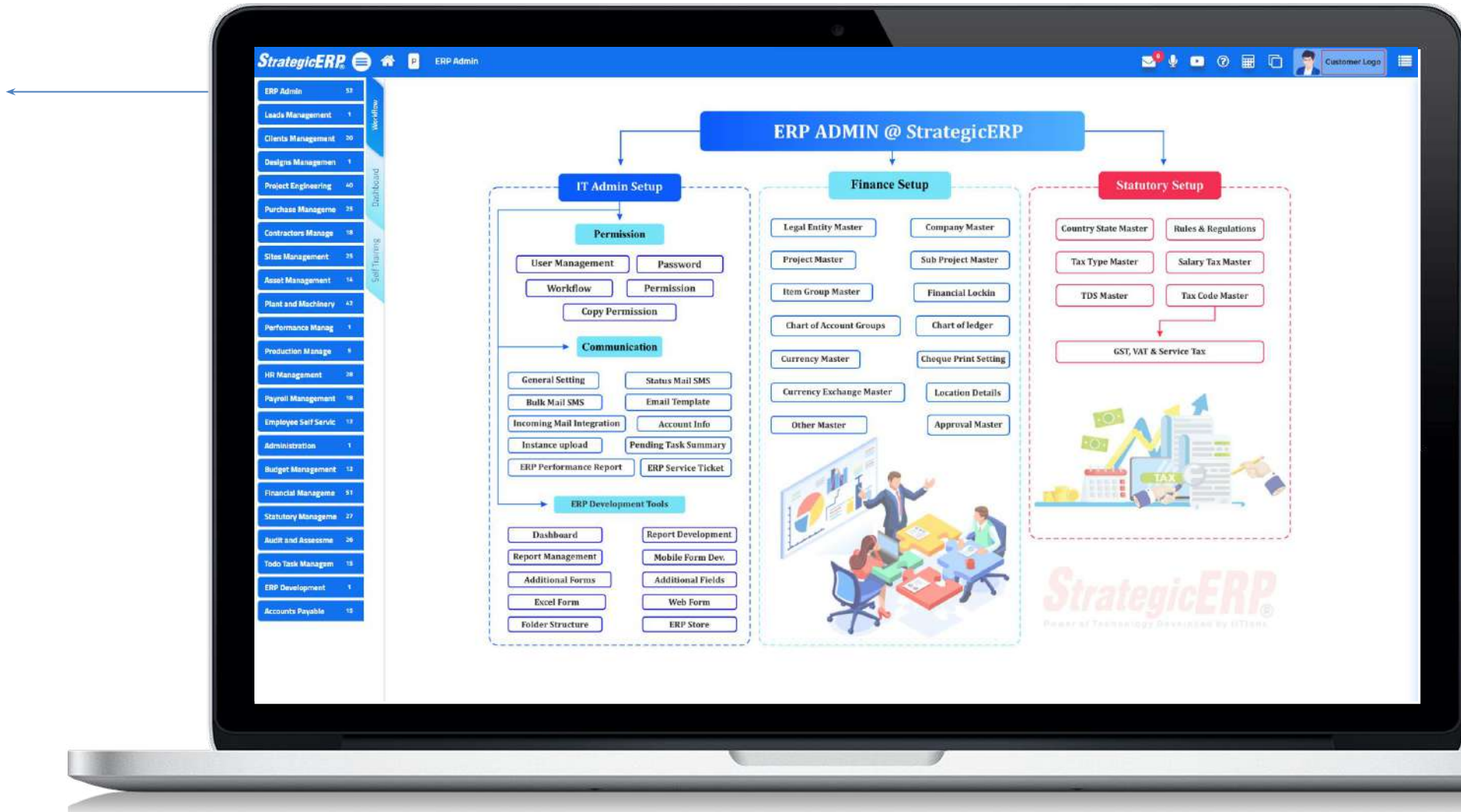

Infra Basic Module Flow | Financial Management

Financial management

Manage Ledger Accounts, Group Ledger, Trial Balance, Profit & Loss account, Balance sheet and Day Book

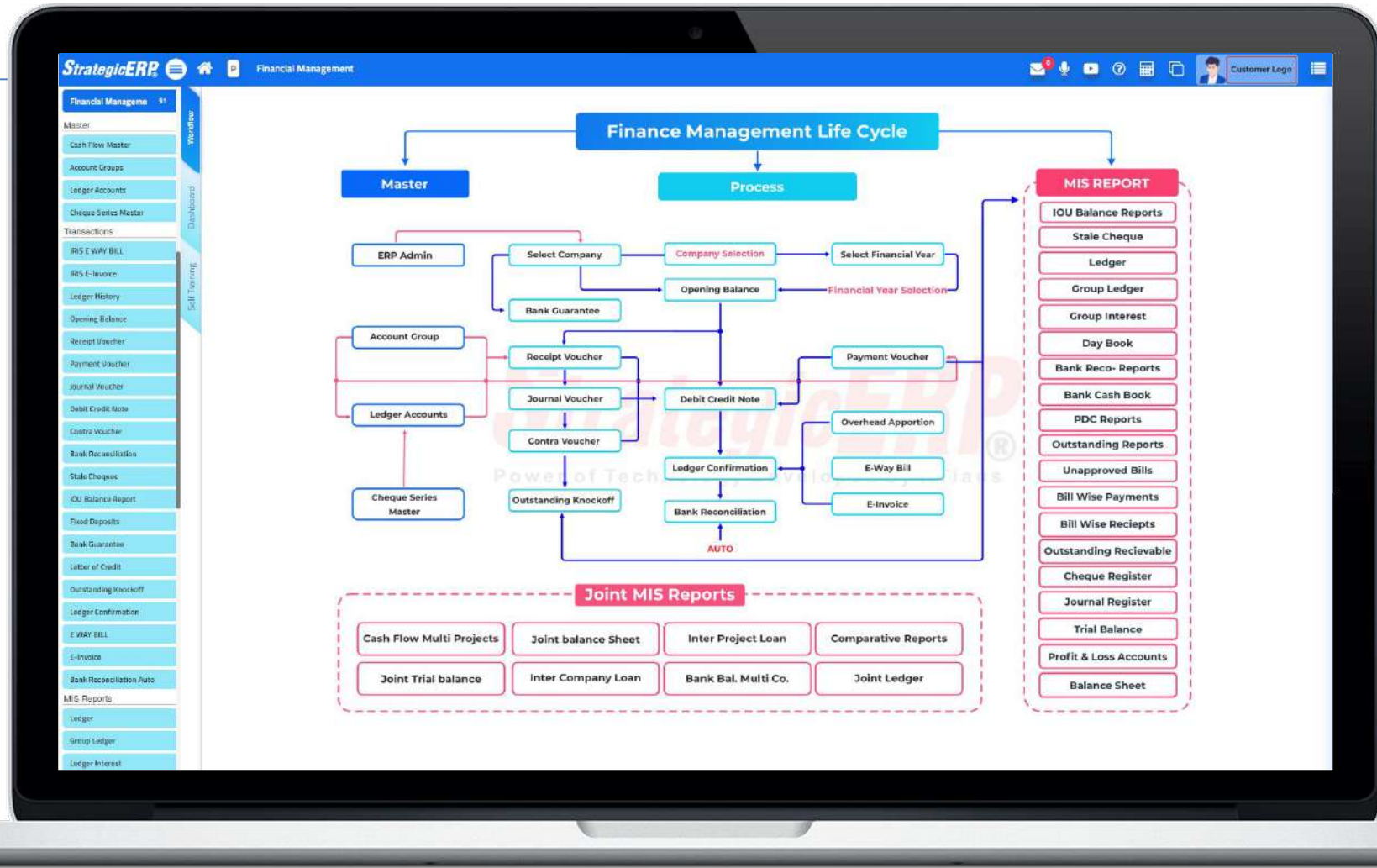

MIS Reports | Financial Management

Joint Trial Balance Report

Other Critical Reports

- Bank Reconciliation
- Ledger Confirmation
- Balance Sheet

StrategicERP | Joint Trial Balance | Delhi Infra Pvt. Ltd. | FY: 2022-23

Particulars	Opening Balance	Dr	Cr	Closing Balance
DLS09-Sachin Ray	0.00 Dr	27,454.00	1,20,879.00	92,625.00 Cr
DLS10-Aditya Ray	0.00 Dr	95,084.00	5,93,748.00	4,98,664.00 Cr
DLS131-Divya Kumari	0.00 Dr	0.00	5,417.00	5,417.00 Cr
RT001-Riyu Tyagi	0.00 Dr	0.00	3,09,600.00	3,09,600.00 Cr
test jake and co	0.00 Dr	25,000.00	0.00	25,000.00 Dr
test mahi and co	0.00 Dr	5,66,560.00	4,95,600.00	65,560.00 Dr
test maya and co	0.00 Dr	94,500.00	94,500.00	0.00 Dr
Test Naveen Itagi and co	0.00 Dr	3,47,384.00	72,840.00	2,74,544.00 Dr
test Naha and ce	0.00 Dr	5,79,440.00	2,63,620.00	3,15,820.00 Dr
Cash-in-Hand	0.00 Dr	1,04,28,000.00	2,59,450.00	1,01,68,550.00 Dr
Fixed Assets	0.00 Dr	2,07,923.72	0.00	2,07,923.72 Dr
Current Assets	5,00,000.00 Dr	19,32,86,203.52	5,43,35,117.62	13,94,51,085.90 Dr
Current Liabilities	0.00 Dr	3,21,81,925.11	5,29,21,135.48	2,07,39,210.37 Cr
Equity and Liabilities	0.00 Dr	3,01,247.28	5,87,507.86	2,86,260.58 Cr
Expenses	0.00 Dr	27,10,777.59	8,14,721.90	18,96,055.69 Dr
Revenue from operations	0.00 Dr	0.00	3,25,00,006.00	3,25,00,006.00 Cr
Sales Accounts	0.00 Dr	5,000.00	8,68,53,259.00	8,68,48,259.00 Cr
secured loans	0.00 Dr	10,000.00	15,000.00	5,000.00 Cr
Ungrouped Ledgers	5,05,000.00 Cr	2,59,41,151.88	1,78,62,508.24	75,73,643.64 Dr
WIP	0.00 Dr	8,97,643.00	4,800.00	8,93,643.00 Dr
Non Current Assets	0.00 Dr	0.00	1,42,600.00	1,42,600.00 Cr
Direct Expenses	0.00 Dr	22,790.00	0.00	22,790.00 Dr
Indirect Expenses	0.00 Dr	1,06,17,826.00	90,400.00	1,05,27,426.00 Dr
Profit & Loss A/c	5,000.00 Dr			Not Able To See
Total:		27,83,39,910.10	24,83,39,910.10	

Dashboard Reports | Financial Management

Outstanding
Receivable

Other Critical Reports

- Profit Loss Analysis
- Outstanding Payable
- Project-Wise Outstanding Payable
- Funds Availability

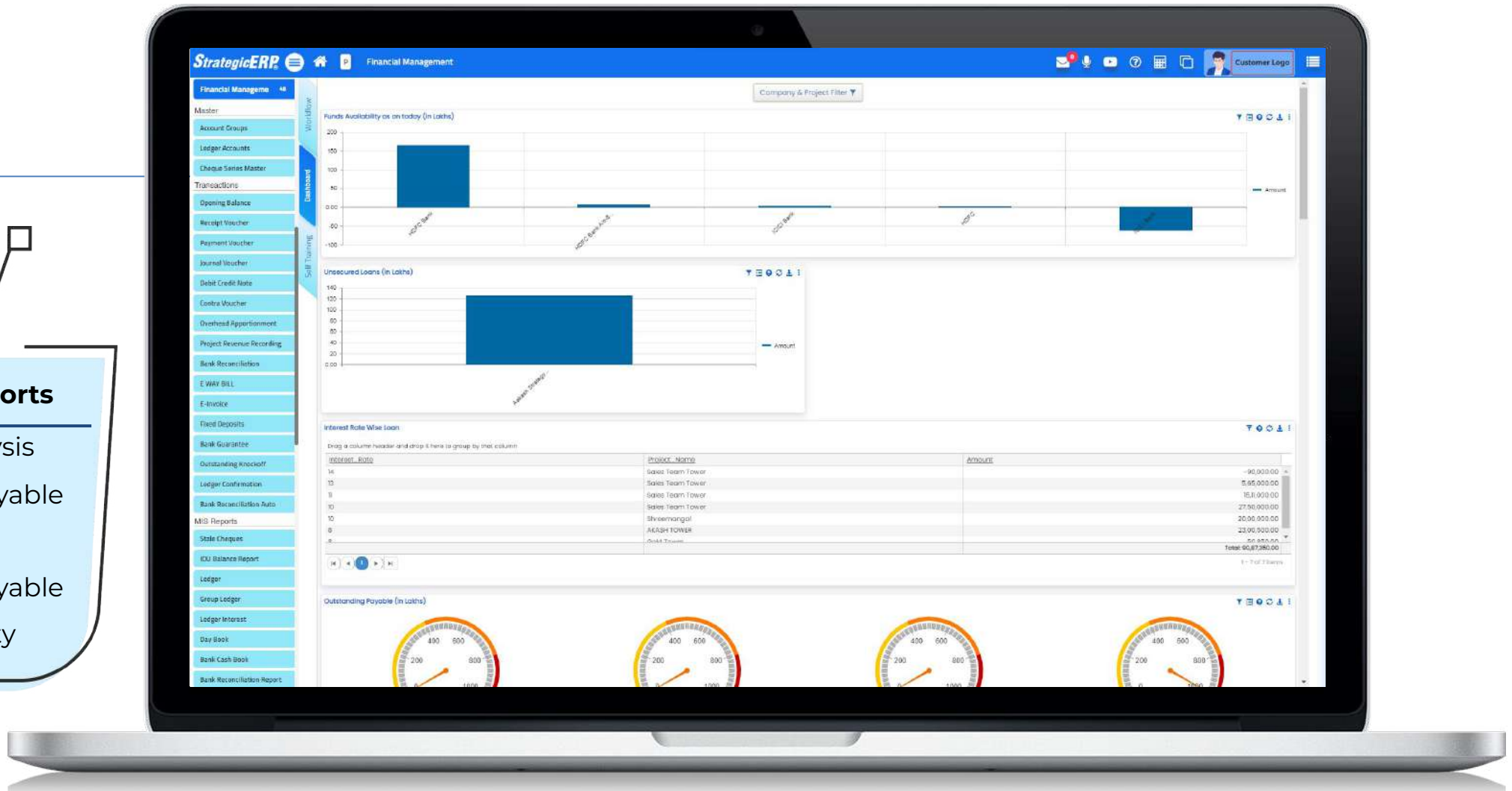

Infra Basic Module Flow | Project Engineering

Project Engineering

Manage Project Activities, Project Drawings, Project Delays, Graphical DPR, Activity Material and Labour Monthly Breakup, Budget Summary, and Outward Cash flow

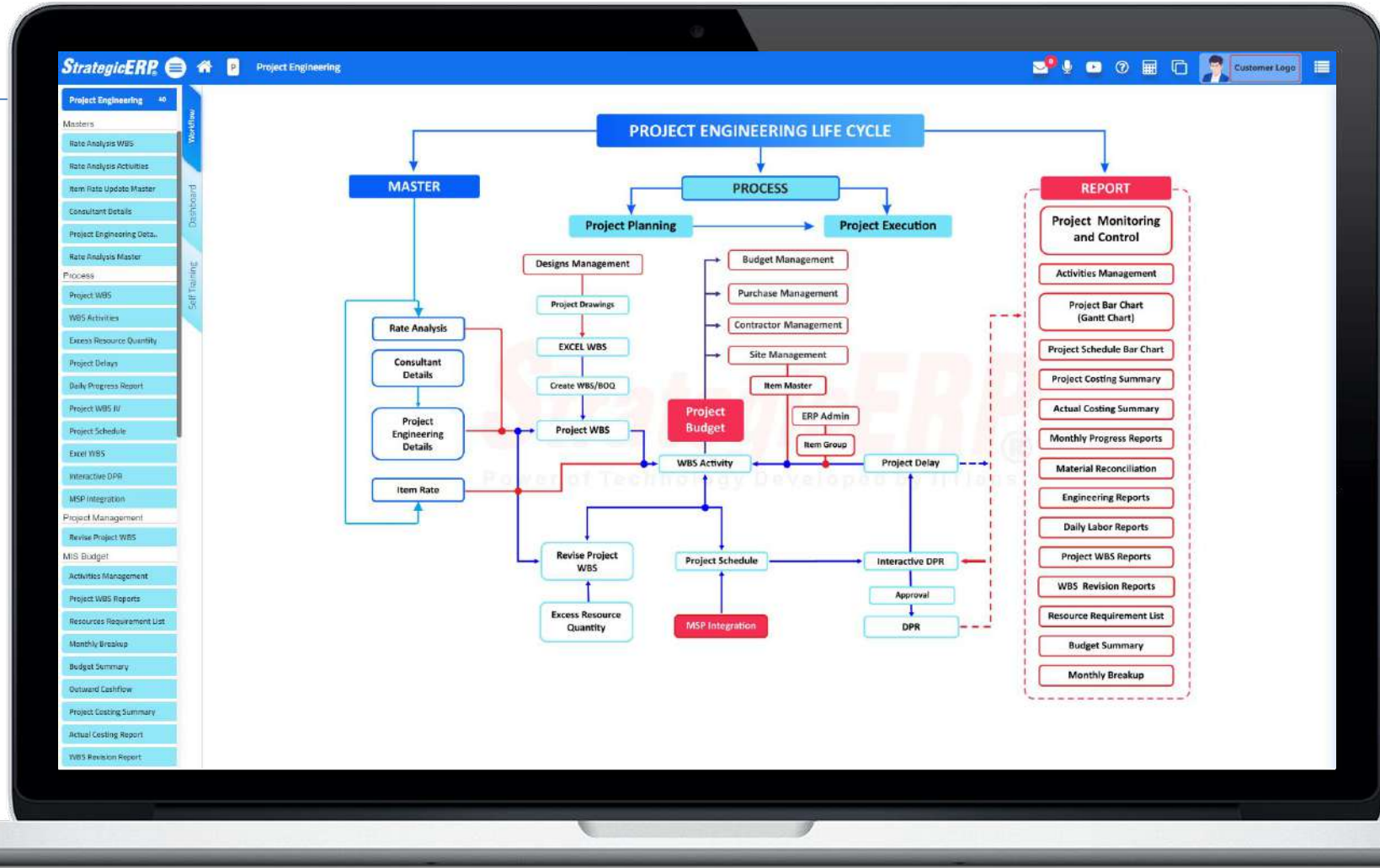

MIS Reports | Project Engineering

Project Bar Chart

Other Critical Reports

- Snapshot Bar Chart
- Engineering Report
- Daily Labour Report
- Thumb Rule Report
- Abstract Summary
- Material Reconciliation

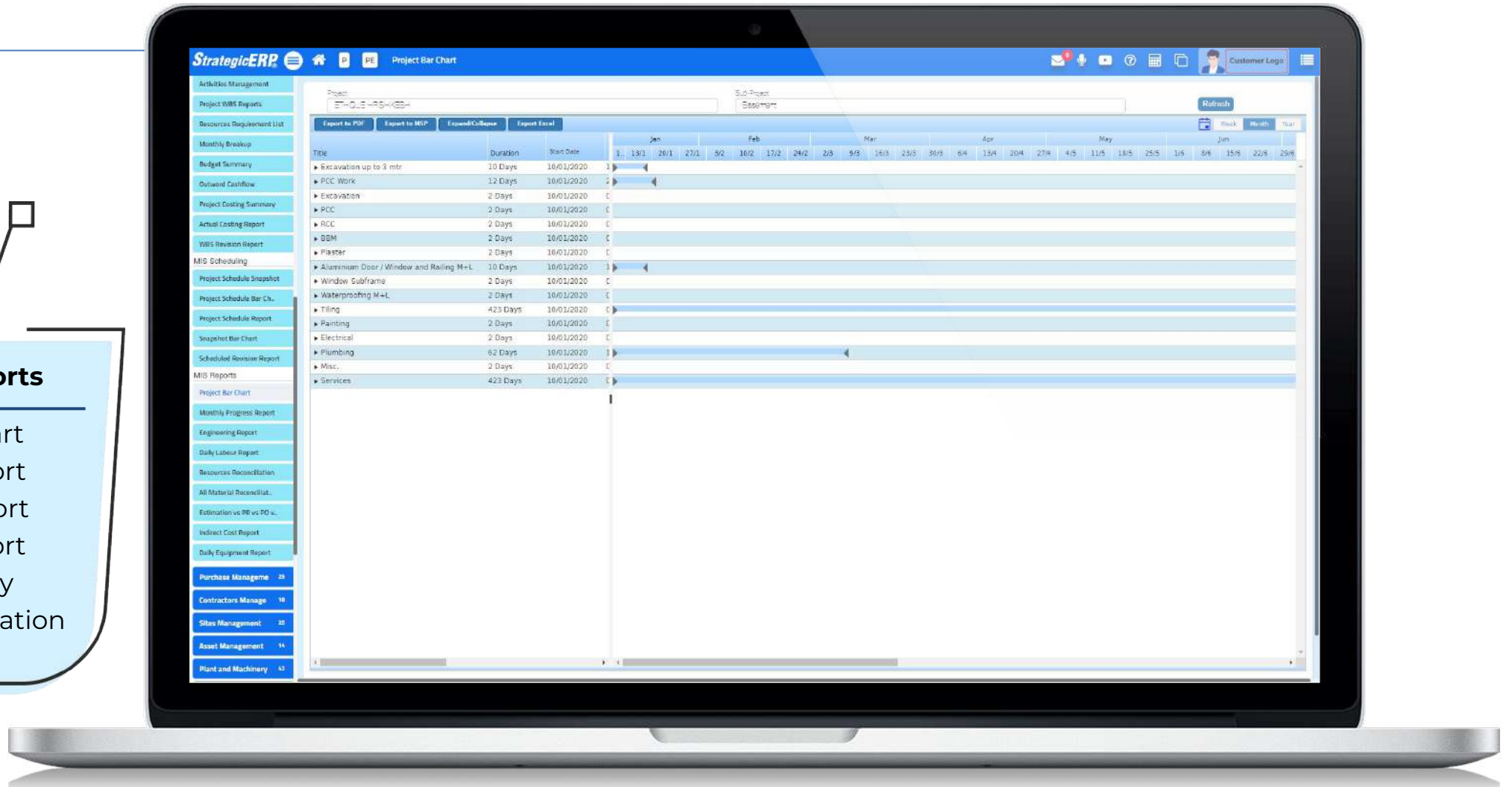

Dashboard Reports | Project Engineering

Project Activity Summary

Other Critical Reports

- Level-Wise Costing Summary
- Month-Wise Costing Summary
- EAC Vs AC Vs ETC

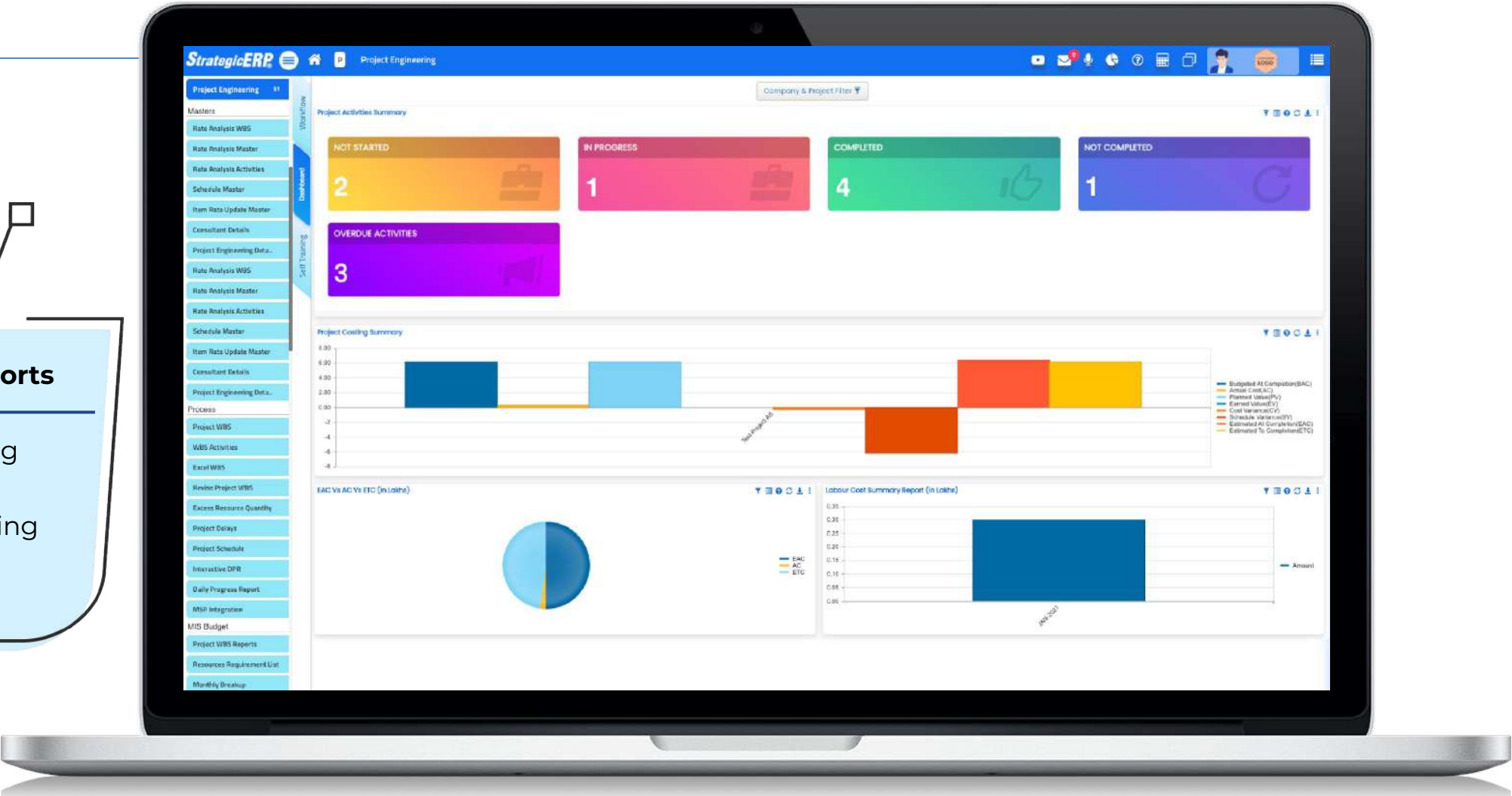

Infra Basic Module Flow | Clients Management

Clients Management

Manage Proposal Estimation, Tender Note Detail, Client Proposal, Client Billing and more..

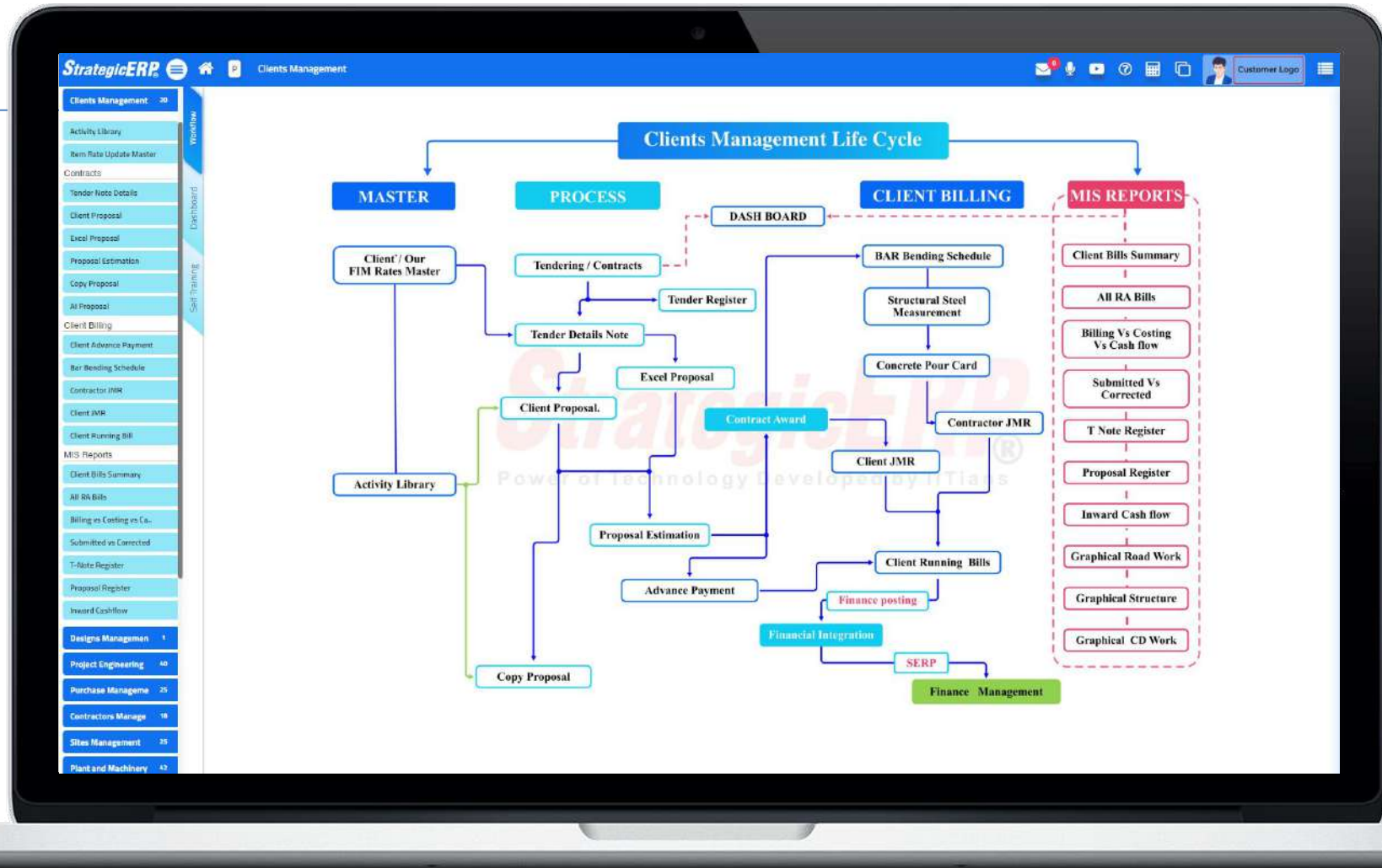

MIS Reports | Clients Management

T- Note Register

Other Critical Reports

- Proposed Bar Chart
- All RA Bills
- Inward Cash flow

The screenshot displays the StrategicERP T-Note Register interface. The top navigation bar includes the StrategicERP logo, home icon, and user profile (Customer Logo). The left sidebar lists various modules such as Clients Management, Activity Library, Contracts, and MIS Reports. The main area features a filter form with fields for Name Of Client, Sub Project, Location, Source, and Status. Below the filter is a search bar and a table of records. The table columns include ID, Client Name, Project Name, Amount, and Status. The records are color-coded by status: green for Executed, yellow for Awarded, and pink for Generate Proposal.

ID	Client Name	Project Name	Amount	Status
1	Test Client	New Test Project	0.00	Executed
2	Test Client	New Project	0.00	Executed
3	Advertisement	ABC Contractor	0.00	Executed
4	News Papers	SMC Construction	0.00	Submitted
5	News Papers	K.T WEIR CONSTRUCTION Shivane	80,00,000.00	Executed
6	News Papers	Amar Construction Amar serinity Pune	20,00,00,000.00	Awarded
7	News Papers	Gov. PWD Dept A Nagar	0.00	Executed
8	News Papers	Ramshankar constructions Delhi Budget	0.00	Executed
9	Clients Web Sites	Gov. PWD Dept A Nagar	0.00	Submitted
10	Advertisement	SMC Construction	0.00	Executed
11	Clients Inquiry	ABC Contractor	0.00	Awarded
12	News Papers	Bajaj Traders	0.00	Executed
13	Advertisement	ABC Contractor	0.00	Executed
14	Advertisement	ABC Contractor	0.00	Generate Proposal
15	Advertisement	ABC Contractor	0.00	Executed
16	Clients Web Sites	Nagpur Municipal Corporation	20,00,00,000.00	Submitted
17	Clients Web Sites	EMS Infracon Pvt Ltd.	0.00	Executed
18	Clients Web Sites	National Highways & Infrastructu.	0.00	Generate Proposal
19	Clients Web Sites	M/S. TATA-AUTOCAMP SYSTEMS	1,37,90,307.00	Executed
20	Clients Web Sites	TRG Intia	2,00,000.00	Generate Proposal
21	Clients Web Sites	Test IOCL Kerala	0.00	Generate Proposal
22	Clients Inquiry	Ramshankar constructions	0.00	Awarded
23	Clients Inquiry	Test Client	0.00	Executed

Infra Basic Module Flow | Todo Task Management

Todo Task Management

Assign tasks within an organization

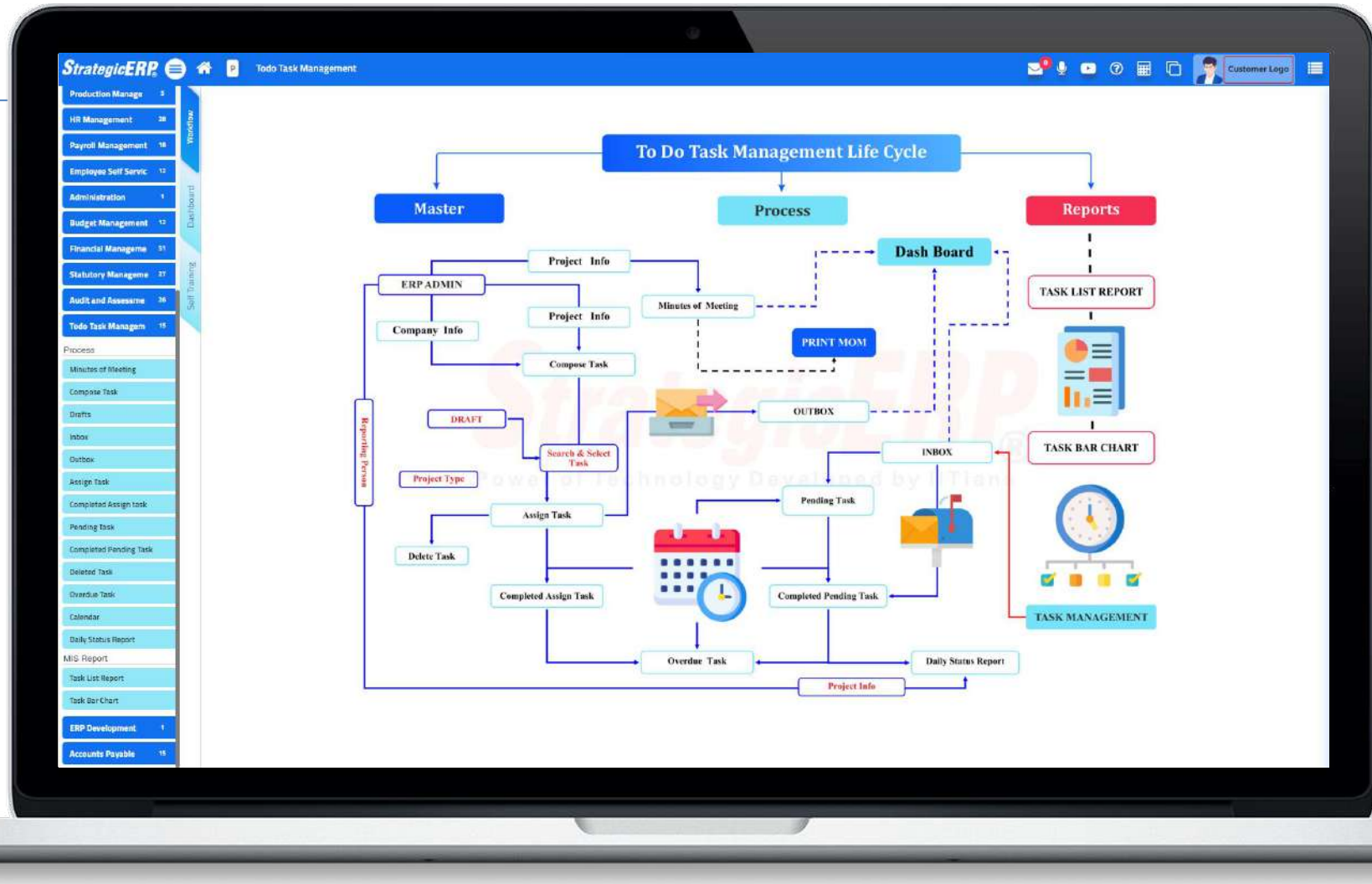

MIS Reports | Todo Task Management

Task Bar Chart

Other Critical Reports

- Task List Report
- Task Bar Chart

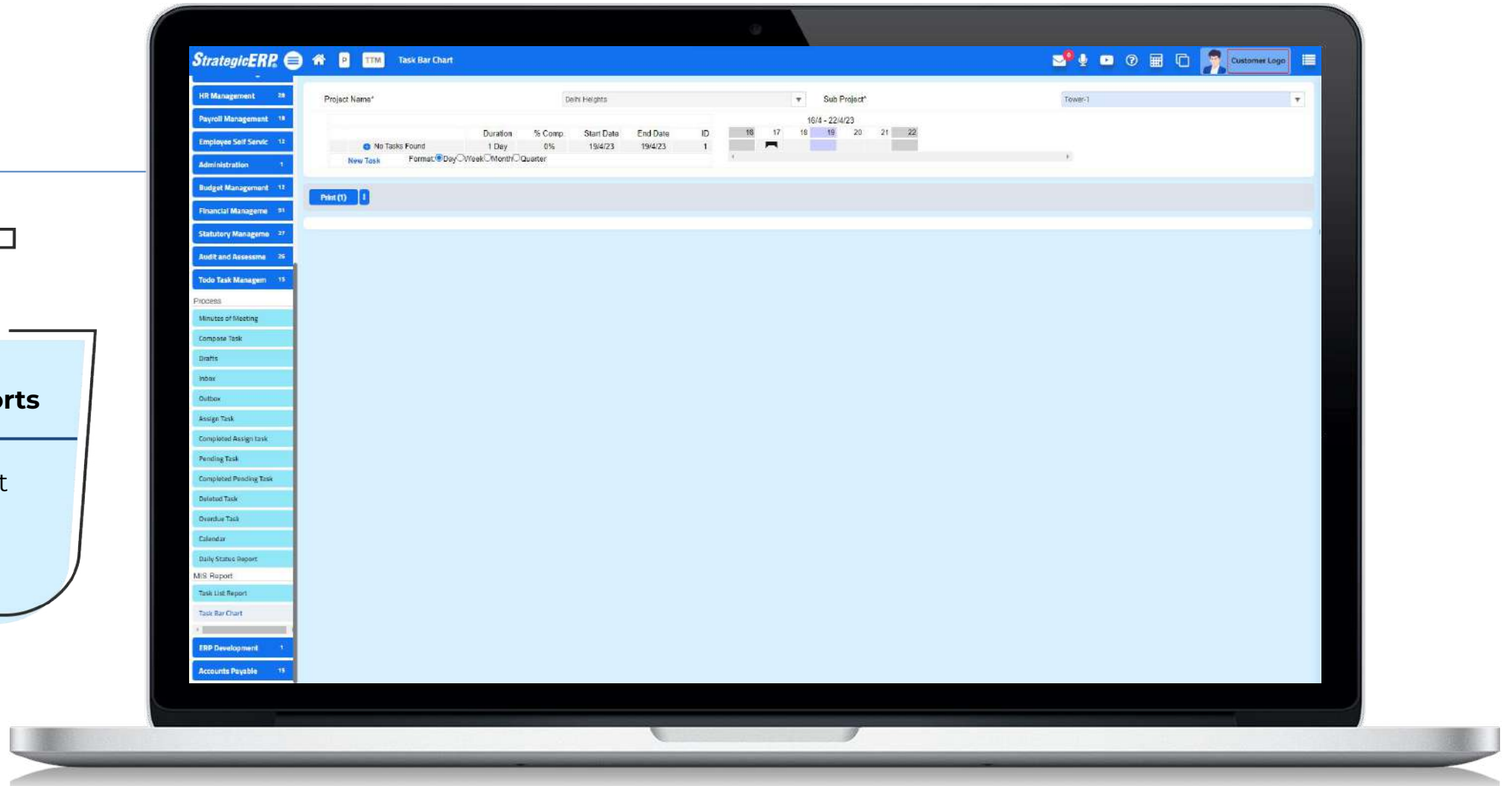

Infra Basic: Add-on Modules



Email Configuration



HR & Payroll



SMS Configuration



Statutory Management



MSP Import & Export



Tally Integration



Mobile ERP App

Mobile ERP App

Available On :

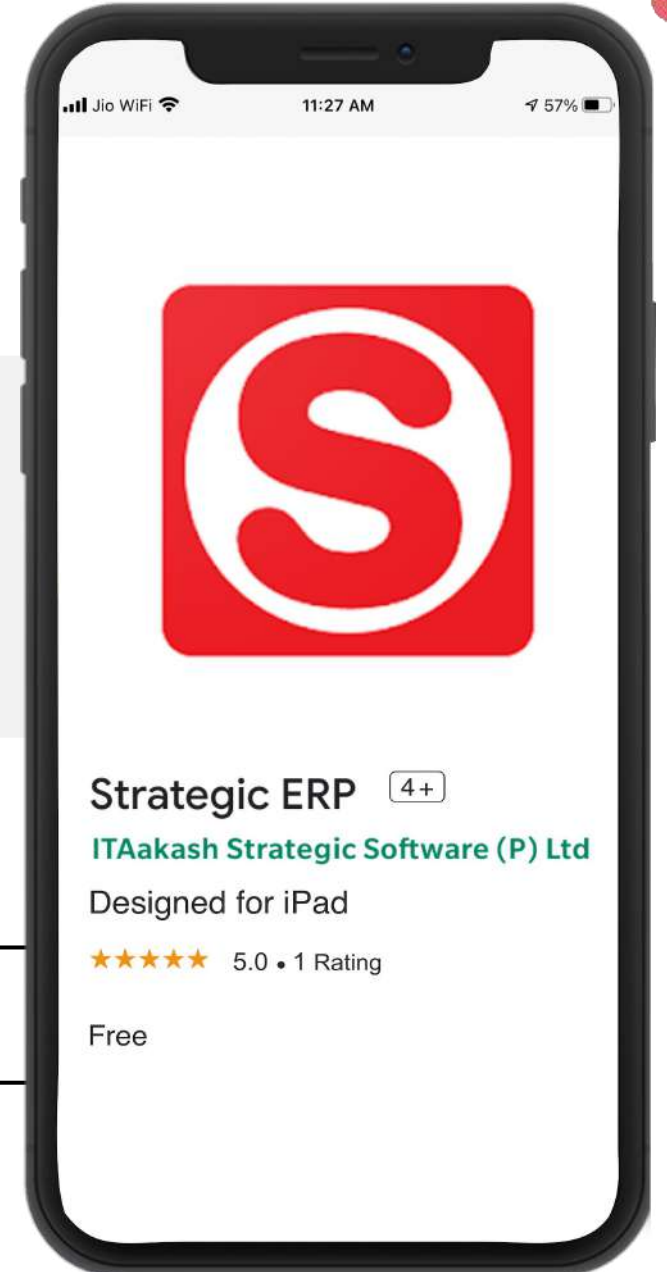

Access ERP on Mobile – Anytime , Anywhere

Our Association with 1000+ Esteemed Clients

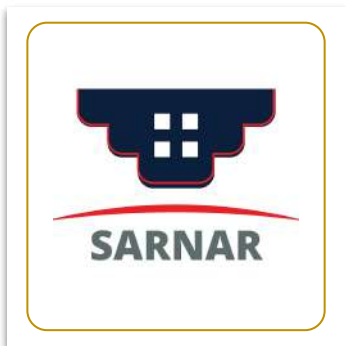
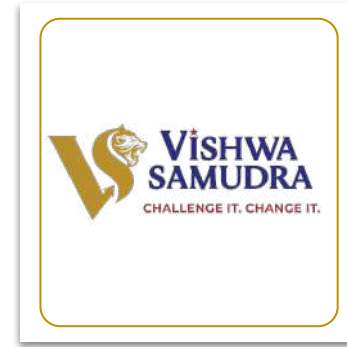

Customer Base



PAN India



Serving Verticals



Real Estate



Infrastructure



Manufacturing



Government



**Prop-Tech ERP Solution
of The Year 2019, 2022 & 2023**



**Best Construction Software
of The Year 2019**



**Top 10 ERP Solution
Providers 2018 & 2022**



Certified Member



**25 Fastest Growing
Enterprise Software
Companies in
India**



**IT Partner
2016**



**IT Market Research &
Product Analysis 2016**



**Brand of The Year
2014**

Contact Us

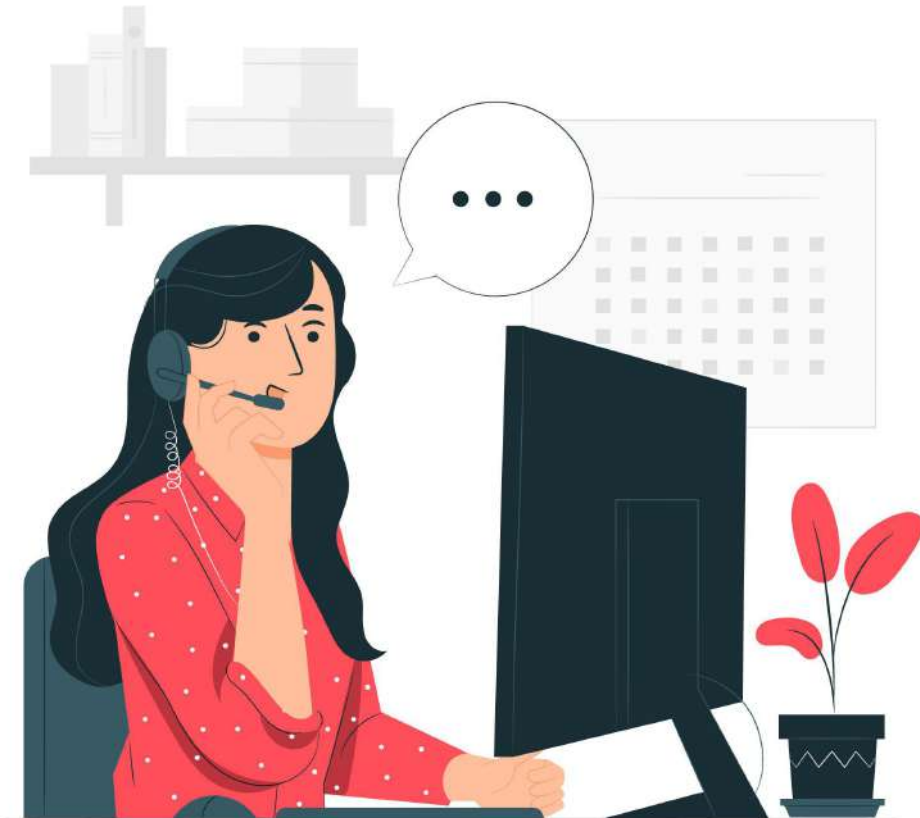

MUMBAI (CORPORATE OFFICE)

ITAakash Strategic Software (P) Ltd,
5th floor, D S Business Galleria,
Near Huma Adlabs,
Beside Toyo House,
L.B.S. Road, Kanjur Marg (W),
Mumbai, 400078 INDIA.



+91-22-25770088/25750101



enquiry@strategicerp.com



Mumbai | Ahmedabad | Pune | Bangalore | Delhi NCR | Hyderabad | Jaipur | Chennai | Doha | UAE | USA | African Continent